



Jissen Women's University Rare Books
Honma Hisao Collection

Digital Archives of Mason Library

Oscar Wilde
Scrapbook

Vol. **15**

Brinsmead Pianos

Established over half a Century.
JOHN BRINSMEAD & SONS.
 18, 20 & 22, WIGMORE ST. LONDON, W.

PIANOFORTE MAKERS
 TO H.R.H. THE
 PRINCESS OF WALES
 1889.

DR. DUNCAN'S Mouilla Liquid Soap.

A few drops sufficient for an Abundant Lather.
 Transparent Golden Co'our. Delicately Perfumed.
 PRICES—6d., 1/6, 2/6 & 10/6 PER BOTTLE.
 The latter size sufficient for small family for Twelve Months.

MOUILLA LIQUID SOAP COMPANY,
 6, Adam Street, London, W.C.

THE BUGLE BRAND.
M. B. FOSTER & SONS, Ltd.
 (ESTABLISHED 1829).

Ale and Beer Merchants,
 Offices—27 & 29, BROOK STREET, BOND STREET, W.
 Stores—242 & 244, MARYLEBONE ROAD, N.W.
Bass' Ales and Guinness' Stout.
 The above Bottling is supplied to this Theatre.

The Highest Award over all Competitors,
 Edinburgh, 1890.

Dewar's Perth Whisky.

14 Gold and Prize Medals.
 The only Scotch Whisky sold in this Theatre.
 London Offices: 48, LIME STREET, E.C.

ROYAL HOTEL, VENTNOR.

Patronised by the Queen and Royal Family, also by distinguished English, American, and Continental Families. This old established high-class Hotel stands in its own Charming Grounds of four acres, commanding magnificent Sea View. Although the accommodation of this Hotel is unequalled in character, the terms are most Moderate. Now under new and popular management. Tariff and all particulars upon application to the Secretary or Manageress.

BRUNNEN TABLE WATER.

As supplied to Her Majesty the Queen.
 ON SALE AT THE BARS.

Served **Bovril** At all the
 Hot Bars.

All applications respecting Advertisements to be
 addressed to THE EDWARDS MENU CO., LTD., 6,
 Adam Street, Adelphi. W.O.



HARNESS' ELECTRIC CORSET

Is an invaluable adjunct of attire for
DELICATE WOMEN,
 and all who suffer from Organic Diseases,
 Rheumatic Affections, and

"WEAK BACK,"
 Try one, and you will never wear any
 other. Its High-class Style and Beautiful
 Shape, combined with its remarkable
 Curative Properties, has already won the
 Highest Reputation.

THE "VERY THING" FOR LADIES.

It soon Invigorates the entire system,
 and assists nature in the **HEALTHY
 DEVELOPMENT OF THE CHEST.**
 Qualified Lady Nurses are always in
 attendance. Consultations Free.

Made
 in all
 Qualities.

CALL OR WRITE TO THE
MEDICAL BATTERY Co., Ltd., 52, OXFORD ST., LONDON, W.

FULLER, SMITH & TURNER CELEBRATED Chiswick Ales & Stout,

Sole Address: GRIFFIN BREWERY, CHISWICK.
 Branch Stores: PORTSMOUTH, CROYDON & SLOUGH.
 To be obtained at the Bars of this Theatre
 Messrs. FULLER & Co. use the very best Malt and
 choicest East Kent Hops only.
FAMILY PRICE LIST ON APPLICATION.

BIRKBECK BANK (ESTABLISHED 1851.)

Southampton Buildings Chancery Lane,
 Three per Cent. Interest allowed on Deposits repayable on
 demand. Two per Cent. on Current Accounts when not drawn
 below £100.
 Stocks, Shares and Annuities purchased and sold.

SAVINGS DEPARTMENT.
 For the encouragement of Thrift the Bank Receives small sums on
 deposit, and allows Interest at the rate of Three per Cent. per Annum
 on each completed £1. FRANCIS RAVENSCROFT, Manager.

M. B. FOSTER & SONS, Ltd.

Pure Mineral Water Manufacturers,
 Offices: 27, Brook St., Bond St., W.
 Manufactory: 242 & 244, Marylebone Road, N.W.
 Sole Purveyors to this Theatre.

ELECTRIC LIGHT.

ENQUIRIES INVITED. ESTIMATES FREE. ONLY FIRST-CLASS WORK.
 Contractors to Marquis of Salisbury, Marquis of Ripon,
 Lord Brassey, Houses of Parliament, London County
 Council, &c.

WOODHOUSE & RAWSON,
 UNITED, LIMITED,
 88, Queen Victoria Street, London, E.C.
 Where MODEL INSTALLATION can be seen at work.

ST JAMES'S Theatre



Sole Lessee & Manager
Mr. George Alexander

Copyright
 Eyre & Spottiswoode Lith.

NO FEES OF ANY KIND.

GEROLSTEIN

THE CHAMPAGNE OF
NATURAL MINERAL WATERS.
PURE
SPARKLING
DELICIOUS

Supplied at all the Bars of this Theatre.

THE ONLY IRISH WHISKEY

Supplied in this Theatre is
The "C.O.M." BRAND
(JOHN JAMESON & SON),
Stored by
ANDREWS & Co., DUBLIN.
Sole Proprietors "C.O.M." Brand.
London Agent—
CON DOHERTY, 12, John Street, Adelphi.

CLEAVER'S

Juvenia

Marvellous! **SOAP**
Preserves the Complexion.

SUPPLIERS TO
OPERA HOUSE,
PRINCIPAL THEATRES,
AND
SHIPPING
COMPANIES.

*Contractors to
Balls,
Suppers, Dances.
Offices & Manufactory—
19, ORCHARD ST., OXFORD ST., W.*

SALVINE.

Choice, Scientific Toilet Preparations
DENTIFRICE, SOAP, CREAM
POWDER, &c.
PURITY absolute.
Highest **EXCELLENCE.**
OF ALL CHEMISTS.
Salvine Depot: 3, Oxford St., W.

ST. JAMES'S THEATRE,

Sole Lessee and Manager - Mr. GEORGE ALEXANDER.

On Saturday, February 20th, 1892, at 8 30 punctually, and Every Evening,

A New and Original Play, in Four Acts, by OSCAR WILDE, entitled

Lady Windermere's Fan

Lord Windermere	Mr. GEORGE ALEXANDER
Lord Darlington	Mr. NUTCOMBE GOULD
Lord Augustus Lorton	Mr. H. H. VINCENT
Mr. Charles Dumby	Mr. A. VANE TEMPEST
Mr. Cecil Graham	Mr. BEN WEBSTER
Mr. Hopper	Mr. ALFRED HOLLES
Parker	Mr. V. SANSBURY
Lady Windermere	Miss LILY HANBURY
The Duchess of Berwick	Miss FANNY COLEMAN
Lady Plimdale	Miss GRANVILLE
Mrs. Cowper-Cowper	Miss A. DE WINTON
Lady Jedburgh	Miss B. PAGE
Lady Agatha Carlisle	Miss LAURA GRAVES
Rosalie	Miss W. DOLAN
Mrs. Erylne	Miss MARION TERRY

ACTS I & IV. Morning-Room at Lord Windermere's, Carlton House Terrace (H. P. Hall)
ACT II. Drawing-Room at Lord Windermere's (Walter Hann)
ACT III. Lord Darlington's Rooms. (W. Harford)

The Incidental Music by WALTER SLAUGHTER. The Furniture and Draperies by Messrs. FRANK GILES & Co., Kensington. The Dresses by Mesdames SAVAGE and PURDUE. The Wigs by Mr. C. H. FOX. The Etchings and Engravings in the corridors and vestibule kindly lent by Mr. I. P. MENDOZA, King Street, St. James's.

PROGRAMME OF MUSIC.

OVERTURE... .. "Marco Spado" <i>Auber</i>	WALTZ "Papillons Bleus" <i>Walteufel</i>
NEW BALLAD... .. "Stali" <i>Walter Slaughter</i>	OVERTURE "Il Seraglio" <i>Mozart</i>
OVERTURE... .. "Le Caïd" <i>Ambrose Thomas</i>	"Toreador and Andalouse" <i>Rubenstein</i>
INTERMEZZO "Cavalleria Rusticana" <i>Mascagni</i>	MELODIE "Chant du Voyageur" <i>Paderewski</i>

Doors open at 8. Commence at 8.30. Carriages at 11.

The Attendants are strictly forbidden to accept gratuities, and are liable to instant dismissal should they do so. Visitors to the Theatre are earnestly begged to assist the Management in carrying out a regulation framed for their comfort and convenience.

Photographs of the Artistes may be obtained from ALFRED ELLIS, 20, Upper Baker Street, N.W.

NO FEES. THE THEATRE IS LIGHTED BY ELECTRICITY **NO FEES.**
The Floral Decorations by HARROD'S STORES.

PRICES—Private Boxes, £1 1s. to £4 4s.; Stalls, 10s. 6d.; Dress Circle, 7s. and 5s.; Upper Boxes Numbered and Reserved (Bonnets allowed) 3s.; Pit, 2s.; Gallery, 1s.
Box Office open daily from 10 till 5 o'clock. Seats can be Booked by Letter, Telegram, or Telephone No. 3903.

Stage Manager Mr. ROBERT V. SHONE. Musical Director Mr. WALTER SLAUGHTER.
Business Manager Mr. ALWYN LEWIS.

Vinolia Soap

"An Ideal Soap."—Chemist & Druggist.

SMOKE—
**SWEET
GUINEA GOLD**
TOBACCO & CIGARETTES.
OF ALL LEADING TOBACCONISTS.
GODFREY PHILLIPS & SONS, LONDON.

DAKIN & COMPY.
Tea & Coffee Merchants,
ST. PAUL'S CHURCHYARD, E.C.
WEST END BRANCH:
30, SHAFTESBURY AVENUE, W.

CHOCOLAT

70 Years' reputation for pure and Superior Qualities.

SUCHARD

SUPPORT HOME INDUSTRIES
**BRYANT & MAY'S
MATCHES**
Are used in the Bars of this Theatre.

THE PARISIAN DIAMOND CO.,
248, Regent Street,
35, Piccadilly Circus,
43,
Burlington Arcade
And in Paris.

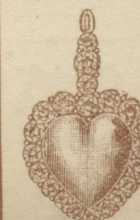

Illustrated Catalogue upon application.

Price, 25/.

May 1892

THEATRE

ROYAL

V ·  · R ·
HAYMARKET

· SUMMA · ARS · EST ·

· CELARE · ARTEM ·



LESSEE AND MANAGER ·

MR. HERBERT BEERBOHM TREE.

THEATRE

ROYAL

V  R
HAYMARKET

SUMMA · ARS · EST ·

CELARE · ARTEM ·



SOLE LESSEE
MANAGERS

MR. TREE.
MR LEWIS WALLER & MR. H. H. MORELL.

Theatre Royal Haymarket.

Sole Lessee Mr. TREE.
Managers Mr. LEWIS WALLER AND Mr. H. H. MORELL.

Mr. TREE begs to announce that during his absence in America his Theatre has been taken for the Spring Season by Mr. LEWIS WALLER and Mr. H. H. MORELL.

EXTENDED RUN.—Arrangements have been made with Mr. Tree whereby the run of "AN IDEAL HUSBAND" at this Theatre will be prolonged until Saturday, April 6th. On Thursday, March 28th, will take place the

100th PERFORMANCE.

TO-NIGHT at 8.30, A New and Original Play of Modern Life, entitled

AN IDEAL HUSBAND,

By OSCAR WILDE.

The Earl of Caversham, K.G.	Mr. ALFRED BISHOP
Lord Goring	...	(his Son) ...	Mr. CHARLES H. HAWTREY
Sir Robert Chiltern	Mr. LEWIS WALLER
(Under Secretary for Foreign Affairs)			
Vicomte de Nanjac	Mr. COSMO STUART
Mr. Montford	Mr. HENRY STANFORD
Phipps	Mr. CHARLES BROOKFIELD
Mason	Mr. H. DEANE
Footman	...	(at Lord Goring's) ...	Mr. CHARLES MEYRICK
Footman	...	(at Sir Robert Chiltern's)	Mr. GOODHART
Lady Chiltern	Miss JULIA NEILSON
Lady Markby	Miss VANE FEATHERSTON
Lady Basildon	Miss ENID SPENCER BRUNTON
Mrs. Marchmont	Miss HELEN FORSYTH
Miss Mabel Chiltern	...	(Sir Robert's Sister)	Miss SYDNEY FAIRBROTHER
Mrs. Cheveley	Miss FLORENCE WEST

The Action of the Play takes place in London at the present day.

Act I. ... The Octagon Room at Sir Robert Chiltern's, in Park Lane (*Hann*)
Acts II. and IV. ... Morning Room at Sir Robert Chiltern's (*Harford*)
Act III. ... Room at Lord Goring's, in Bruton Street (*Harford*)

Furniture supplied by FRANK GILES & Co.

There will be an interval of 10 minutes between each Act.

PROGRAMME OF MUSIC.

- | | |
|---|---|
| 1. Overture ... "Haydée" ... <i>Auber</i> | 4. New Valse "Mon Bijou" ... <i>Fechner</i> |
| 2. Entr'acte "La Colombe" ... <i>Gounod</i> | 5. Marche des petits pierrots ... <i>Bosc</i> |
| 3. { a. Serenata <i>Moskowski</i> | |
| { b. Pizzicati <i>Gillet</i> | |

MATINEE—EVERY WEDNESDAY & SATURDAY at 2.30.

On THURSDAY EVENING NEXT, MARCH 28th, at 10.45, will be produced for the first time,

Fortune's Fool.

A Dramatic Episode, by HENRY HAMILTON.

Mr. LEWIS WALLER as PHILIP CHALLONER.

The Incidental Song and Music specially composed by FREDERICK ROSSE.

NO FEES.

Mr. WALLER and Mr. MORELL trust that the public will co-operate with them in sustaining this rule, which is made for their convenience. Any Attendant receiving a gratuity is subject to instant dismissal

BOX OFFICE open daily from 10 till 5, and from 8.30 till 10 p.m. under the direction of Mr. W. LEVERTON. Seats may be booked during all performances.

Private Boxes from One Guinea to Five Guineas; Orchestra Stalls, 10s. 6d; Balcony Stalls, 7s.; Balcony (Bonnetts allowed), 5s.; Pit Circle, 2s. 6d.; Upper Boxes (Numbered and Reserved), 2s.; Gallery, 1s.

Doors open at 8. Commence at 8.30. Carriages at 11.

Stage Manager Mr. SHELTON
Musical Director Mr. CARL ARMBRUSTER
Electrical Engineer, Mr. E. WINGFIELD BOWLES. Perruquier, Mr. CLARKSON.

All Business Communications to be addressed to Mr. H. H. MORELL.

25/3/95.

20/5/93

THEATRE

ROYAL

V R

HAYMARKET

SUMMA · ARS · EST ·

CELAERE · ARTEM ·



LESSEE AND MANAGER ·

MR. HERBERT BEERBOHM TREE.

Theatre Royal



Haymarket.

Sole Lessee and Manager ...

Mr. HERBERT BEERBOHM TREE

TO-NIGHT at 8.30,

A New and Original Play of Modern Life, entitled

A Woman of No Importance,

By OSCAR WILDE.

Lord Illingworth	Mr. TREE
Sir John Pontefract	Mr. HOLMAN CLARK
Lord Alfred Rufford	Mr. LAWFORD
Mr. Kelvil, M.P.	Mr. ALLAN
The Ven. James Daubeny, D.D.	(Rector of Wrockley)					...	Mr. KEMBLE
Gerald Arbuthnot	Mr. FRED TERRY
Farquhar	(Butler)	Mr. HAY
Francis	(Footman)	Mr. MONTAGU
Lady Hunstanton	Miss ROSE LECLERCQ
Lady Caroline Pontefract	Miss LE THIÈRE
Lady Stutfield	Miss HORLOCK
Mrs. Allonby	Mrs. TREE
Hester Worsley	Miss JULIA NEILSON
Alice	(Maid)	Miss KELLY
Mrs. Arbuthnot	Mrs. BERNARD BEERE

Act I. The Terrace at Hunstanton Chase. (*W. Hann.*)

Act II. Drawing-Room at Hunstanton Chase. (*W. Johnstone.*)

Act III. The Hall at Hunstanton Chase. (*W. Hann.*)

Act IV. Sitting-Room at Mrs. Arbuthnot's. (*W. Johnstone.*)

PROGRAMME OF MUSIC.

I OVERTURE—Raymond *Amb. Thomas* | 3 | a GAVOTTE DES KUROYABLES *Albert*
| a. VILLANELLE *Cotsford Dick* | 3 | b PIZZICATO *Thané*
2 | b. AIR DE BALLET *Gungl* | 4 | IMPROMPTU—Valse—Les Sylphes *Bachmann*

Perruquier, Mr. CLARKSON.

Electrical Engineer, Mr. E. WINGFIELD BOWLES.

THE THEATRE LIGHTED BY ELECTRICITY.

Matinee of "A Woman of No Importance" Saturday next, May 27th, and every Saturday, at 2.30.

NOTICE.—An Extra Matinee of "A WOMAN OF NO IMPORTANCE," will be given on Friday, May 26th. On this day there will be no Evening Performance.

Private Boxes from One Guinea to Five Guineas; Orchestra Stalls, 10s. 6d. Balcony Stalls, 7s. Balcony, 5s. Pit Circle, 2s. 6d.; Upper Boxes (Reserved), 2s. Gallery, 1s. Doors open at 8. Commence at 8.30. Carriages at 11.

NO FEES.

Box Office open daily from 10 till 5, and from 8 till 10 p.m. under the direction of Mr. W. LEVERTON.

NO FEES

Stage Manager ... Mr. EDWARD HASTINGS | Musical Director ... Mr. CARL ARMBRUSTER

Business Manager and Secretary

Mr. FREDERICK HARRISON

22-5-99

THEATRE

ROYAL

V R
HAYMARKET

SUMMA · ARS · EST ·

CELARE · ARTEM ·



LESSEE AND MANAGER:

MR. HERBERT BEERBOHM TREE.

1893

Theatre Royal



Haymarket.

Sole Lessee and Manager ... Mr. HERBERT BEERBOHM TREE

TO-NIGHT at 8.30,

A New and Original Play of Modern Life, entitled

A Woman of No Importance,

By OSCAR WILDE.

Lord Illingworth	Mr. TREE
Sir John Pontefract	Mr. HOLMAN CLARK
Lord Alfred Rufford	Mr. LAWFORD
Mr. Kelvil, M.P.	Mr. ALLAN
The Ven. James Daubeny, D.D.	(Rector of Wrockley)	Mr. KEMBLE
Gerald Arbuthnot	Mr. FRED TERRY
Farquhar	...	(Butler)	Mr. HAY
Francis	...	(Footman)	Mr. MONTAGU
Lady Hunstanton	Miss ROSE LECLERCQ
Lady Caroline Pontefract	Miss LE THIÈRE
Lady Stutfield	Miss HORLOCK
Mrs. Allonby	Mrs. TREE
Hester Worsley	Miss JULIA NEILSON
Alice	...	(Maid)	Miss KELLY
Mrs. Arbuthnot	Mrs. BERNARD BEERE

Act I. The Terrace at Hunstanton Chase. (W. Hann.)
 Act II. Drawing-Room at Hunstanton Chase. (W. Johnstone.)
 Act III. The Hall at Hunstanton Chase. (W. Hann.)
 Act IV. Sitting-Room at Mrs. Arbuthnot's. (W. Johnstone.)

PROGRAMME OF MUSIC.

1 OVERTURE—Raymond	Amb. Thomas		3	a CHANSON DE JEUNE FILLE	...	Dupont
2	{ FRÜHLINGSLIED	{	Songs without Words Mendelssohn		3	b AIR DE BALLET	...	Silas
	{ SPINNERLIED	{			4	IMPROMPTU—Valse—Les Sylphes		Bachmann

Perruquier, Mr. CLARKSON.

Electrical Engineer, Mr. E. WINGFIELD BOWLES.

THE THEATRE LIGHTED BY ELECTRICITY.

Matinee of 'A Woman of No Importance' Saturday next, April 29th, and every Saturday, at 2 30.

Private Boxes from One Guinea to Five Guineas; Orchestra Stalls, 10s. 6d Balcony Stalls, 7s. Balcony, 5s. Pit Circle, 2s. 6d.; Upper Boxes (Reserved), 2s Gallery, 1s. Doors open at 8. Commence at 8 30. Carriages at 11.

NO FEES.

Box Office open daily from 10 till 5, and from 8 till 10 p.m. under the direction of Mr. W. LEVERTON.

NO FEES

Stage Manager ... Mr. EDWARD HASTINGS | Musical Director ... Mr. CARL ARMBRUSTER

Business Manager and Secretary

Mr. FREDERICK HARRISON

THEATRE

ROYAL

V. R.
HAYMARKET

SUMMA · ARS · EST ·

CELAERE · ARTEM ·

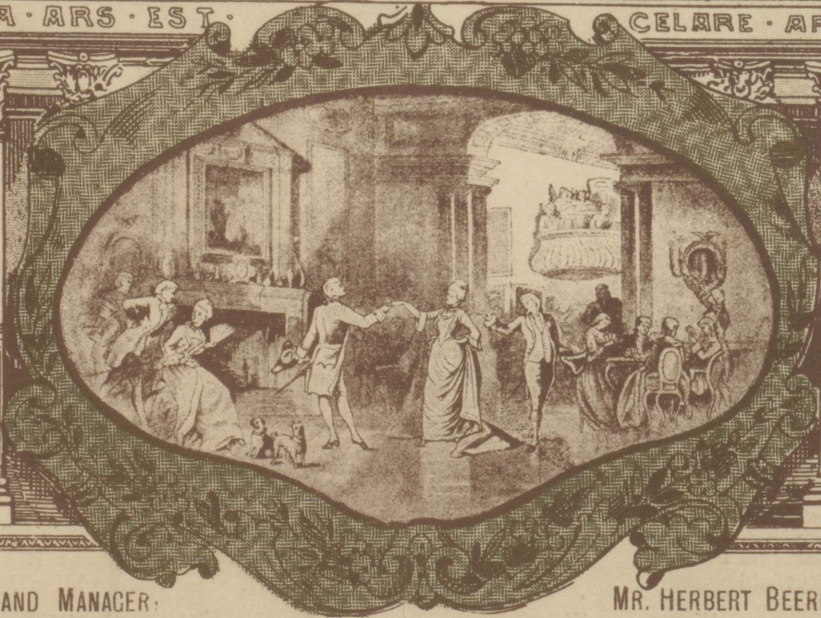

LESSEE AND MANAGER:

MR. HERBERT BEERBOHM TREE.

Mrs Alexander, Bequelin
Ballerina & a Royal
Lady K. Fernandez
Gomeson
Arman
Sandys
Shells
Lewis
Robert
Macbeth
Boughton
Chamberlain
Admission
A. Adams
Hoices

Theatre Royal



Haymarket.

Sole Lessee and Manager ... **Mr. HERBERT BEERBOHM TREE**

On Wednesday, April 19th, at 8,

Will be produced a New and Original Play of Modern Life, entitled

A Woman of No Importance,

By OSCAR WILDE.

Lord Illingworth	Mr. TREE
Sir John Pontefract	Mr. HOLMAN CLARK
Lord Alfred Rufford	Mr. LAWFORD
Mr. Kelvil, M.P.	Mr. ALLAN
The Ven. James Daubeny, D.D. (Rector of Wrockley)	Mr. KEMBLE
Gerald Arbuthnot	Mr. FRED TERRY
Farquhar	(Butler)	...	Mr. HAY
Francis	(Footman)	...	Mr. MONTAGU
Lady Hunstanton	Miss ROSE LECLERCQ
Lady Caroline Pontefract	Miss LE THIÈRE
Lady Stutfield	Miss HORLOCK
Mrs. Allonby	Mrs. TREE
Hester Worsley	Miss JULIA NEILSON
Alice	(Maid)	...	Miss KELLY
Mrs. Arbuthnot	Mrs. BERNARD BEERE

Act I. The Terrace at Hunstanton Chase. (*W. Hann.*)
 Act II. Drawing-Room at Hunstanton Chase. (*W. Johnstone.*)
 Act III. The Hall at Hunstanton Chase. (*W. Hann.*)
 Act IV. Sitting-Room at Mrs. Arbuthnot's. (*W. Johnstone.*)

PROGRAMME OF MUSIC.

1 OVERTURE—Raymond	Amb. Thomas	3 a CHANSON DE JEUNE FILLE	...	Dufont
2 FRUHLINGSLIED	Songs without Words	Mendelssohn		3 b AIR DE BALLET	...	Silas
SPINNERLIED				4 IMPROMPTU—Valse—Les Sylphes	...	Bachmann

Perruquier, Mr. CLARKSON.

Electrical Engineer, Mr. E. WINGFIELD BOWLES.

THE THEATRE LIGHTED BY ELECTRICITY.

Matinee of "A Woman of No Importance" Saturday next, April 22nd, and every Saturday, at 2 30.

Private Boxes from One Guinea to Five Guineas; Orchestra Stalls, 10s. 6d Balcony Stalls, 7s. Balcony, 5s. Pit Circle, 2s. 6d.; Upper Boxes (Reserved), 2s Gallery, 1s. Doors open at 7.30. Commence at 8. Carriages at 10.50.

NO FEES.

Box Office open daily from 10 till 5, and from 8 till 10 p.m. under the direction of Mr. W. LEVERTON.

NO FEES

Stage Manager ... Mr. EDWARD HASTINGS Musical Director ... Mr. CARL ARMBRUSTER

Business Manager and Secretary

Mr. FREDERICK HARRISON

THEATRE

ROYAL

V R
HAYMARKET

SUMMA · ARS · EST ·

CELAERE · ARTEM ·



SOLE LESSEE
MANAGERS

MR. TREE
MR LEWIS WALLER & MR. H. H. MORELL.

Theatre Royal Haymarket.

Sole Lessee Mr. TREE.
Managers Mr. LEWIS WALLER AND Mr. H. H. MORELL.

Mr. TREE begs to announce that during his absence in America his Theatre has been taken for the Spring Season by Mr. LEWIS WALLER and Mr. H. H. MORELL.

TO-NIGHT at 8.30,

A New and Original Play of Modern Life, entitled

AN IDEAL HUSBAND,

By OSCAR WILDE.

The Earl of Caversham, K.G.	Mr. ALFRED BISHOP
Lord Goring	...	(his Son) ...	Mr. CHARLES H. HAWTREY
Sir Robert Chiltern	Mr. LEWIS WALLER
(Under Secretary for Foreign Affairs)			
Vicomte de Nanjac	Mr. COSMO STUART
Mr. Montford	Mr. HENRY STANFORD
Phipps	Mr. CHARLES BROOKFIELD
Mason	Mr. H. DEANE
Footman	...	(at Lord Goring's) ...	Mr. CHARLES MEYRICK
Footman	...	(at Sir Robert Chiltern's) ...	Mr. GOODHART
Lady Chiltern	Miss JULIA NEILSON
Lady Markby	Miss FANNY BROUGH
Lady Basildon	Miss VANE FEATHERSTON
Mrs. Marchmont	Miss HELEN FORSYTH
Miss Mabel Chiltern	...	(Sir Robert's Sister)	Miss MAUDE MILLETT
Mrs. Cheveley	Miss FLORENCE WEST

The Action of the Play takes place in London at the present day.

Act I. ... The Octagon Room at Sir Robert Chiltern's, in Park Lane (*Hann*)
Acts II. and IV. ... Morning Room at Sir Robert Chiltern's (*Harford*)
Act III. ... Room at Lord Goring's, in Bruton Street (*Harford*)

Furniture supplied by FRANK GILES & Co.

Between Acts I. and II., there will be an interval of 12 minutes.
Between Acts II. and III., there will be an interval of 12 minutes.
Between Acts III. and IV., there will be an interval of 12 minutes.

PROGRAMME OF MUSIC.

- | | | |
|---|---|---|
| 1. Overture "Prometheus" <i>Beethoven</i> | } | 3. { a. Pavane <i>Ganne</i> |
| 2. Ancient Dances { a. Passetied <i>Guiraud</i> | | b. Serenata <i>Moskowski</i> |
| | | 4. { a. Pas des Fleurs "Naila" <i>Delibes</i> |
| | | b. Arragonaise "Le Cid" <i>Massenet</i> |

MATINEE-SATURDAY NEXT, JANUARY 26, at 2.30.

MATINEE-WEDNESDAY NEXT, JANUARY 30, at 2.30.

MATINEE-EVERY WEDNESDAY & SATURDAY at 2.30.

NO FEES.

Mr. WALLER and Mr. MORELL trust that the public will co-operate with them in sustaining this rule, which is made for their convenience. Any Attendant receiving a gratuity is subject to instant dismissal.

BOX OFFICE open daily from 10 till 5, and from 8.30 till 10 p.m. under the direction of Mr. W. LEVERTON. Seats may be booked during all performances.

Private Boxes from One Guinea to Five Guineas; Orchestra Stalls, 10s. 6d.; Balcony Stalls, 7s.; Balcony (Bonnetts allowed), 5s.; Pit Circle, 2s. 6d.; Upper Boxes (Numbered and Reserved), 2s.; Gallery, 1s. Doors open at 8. Commence at 8.30. Carriages at 11.

Stage Manager Mr. SHELTON
Musical Director Mr. CARL ARMBRUSTER
Electrical Engineer, Mr. E WINGFIELD BOWLES. Perruquier, Mr. CLARKSON.

The New Arrangements for Warming the Theatre are supplied by PHISTER & Co.

All Business Communications to be addressed to Mr. H. H. MORELL.

24/1/95.

1902



ST. JAMES'S

King Street : : :
St. James's, S.W.

Theatre.

Sole Lessee and Manager :

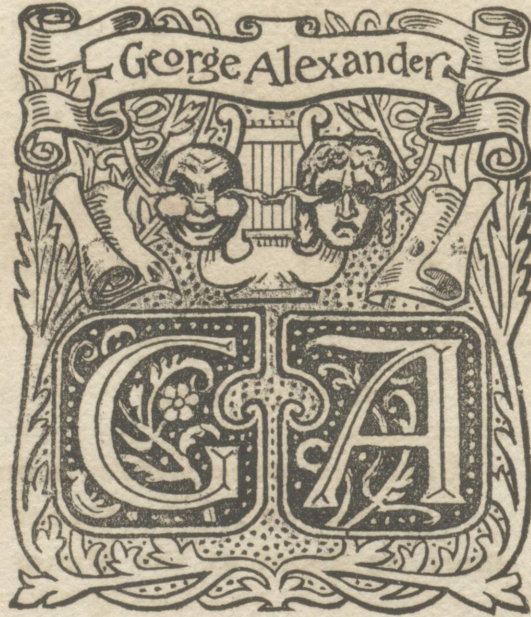

General Manager Mr. C. C. B. Helmsley

(To whom all Communications should be addressed.)

Stage Manager:
Mr. E. Vivian Reynolds

Treasurer:
Mr. D. W. Whitaker

Musical Director:
Mr. William Robins

NO FEES of ANY KIND.

ST. JAMES'S THEATRE.

Sole Lessee and Manager Mr. GEORGE ALEXANDER

✦ TWELFTH ✦ SEASON ✦

EVERY EVENING, at 8.45

(FOR A LIMITED NUMBER OF PERFORMANCES),

The Importance of Being Earnest

A Trivial Comedy for Serious People, in Three Acts,

By the AUTHOR OF "LADY WINDERMERE'S FAN."

John Worthing, J.P. <i>{of the Manor House, Woolton, Hertfordshire}</i>	Mr. GEORGE ALEXANDER <small>(His Original Character.)</small>
Algernon Moncrieffe <i>(his Friend)</i>	Mr. W. GRAHAM BROWNE
Rev. Canon Chasuble, D.D. <i>(Rector of Woolton)</i>	Mr. E. LYALL SWETE
Lane <i>(Mr. Moncrieffe's Man Servant)</i>	Mr. H. DANSEY
Merriman <i>(Butler to Mr. Worthing)</i>	Mr. R. E. GODDARD
Lady Bracknell	Miss M. TALBOT
Hon. Gwendolen Fairfax <i>(her Daughter)</i>	Miss MARGARET HALSTAN
Cecily Cardew <i>(John Worthing's Ward)</i>	Miss LILIAN BRAITHWAITE
Miss Prism <i>(her Governess)</i>	Miss BESSIE PAGE

TIME—The Present.

Act I.	Algernon Moncrieffe's Rooms in Piccadilly
Act II.	The Garden at the Manor House, Woolton
Act III.	Morning Room at the Manor House, Woolton

Preceded, at Eight o'clock, by

A PATCHED-UP AFFAIR

A One-Act Play by FLORENCE WARDEN.

Colonel Dixon	Mr. C. AUBREY SMITH
Barry Eames	Mr. R. E. GODDARD
Mrs. Merridew	Mrs. EDWARD SAKER
Mrs. Dixon	Miss MADGE McINTOSH
Jenner	Miss M. DUBOIS

Scene - Mrs. DIXON'S BOUDOIR.

Programme of Music.

SELECTION	"San Toy"	Jones
Between First Piece and Act I.		
OVERTURE	"William Tell"	Rossini
Between Acts I. and II.		
ENTR ACTE	"From Foreign Parts"	Moszkowski
Between Acts II. and III.		
BALLET	"Egyptien"	Luigini
MARCH	"Père la Victoire"	Ganne

INTERVALS.

After First Piece, Ten Minutes; Between Acts I. and II., Twelve Minutes; Between Acts II. and III., Ten Minutes.

Wigs by CLARKSON Machinist, J. CULLEN. Electrician, W. BARBOUR. Photographs of the Artistes appearing at this Theatre can be obtained of ALFRED ELLIS, 51, Baker Street, W. Piano supplied by Messrs. JOHN BRINSMEAD & SONS, LTD.

SPECIAL MATINEES

OF

THE IMPORTANCE OF BEING EARNEST

WILL BE GIVEN ON

THURSDAYS, JANUARY 23rd and 30th, at 2.30.

MATINEES—"LIBERTY HALL"—MATINEES

EVERY WEDNESDAY and SATURDAY, at TWO p.m.

The Attendants are strictly forbidden to accept Gratuities, and are liable to instant dismissal should they do so. Visitors to the Theatre are earnestly begged to assist the Management in carrying out a regulation framed for their comfort and convenience.

NO FEES. No Charge for Programmes or Cloak Room Attendance. **NO FEES.**

Doors Open at 7.40. Commence at 8. Carriages at 11.

PRICES.—Private Boxes, £4 4s. Stalls, 10s. 6d. Dress Circle, 7s. 6d. Upper Boxes, Numbered and Reserved, Front Row, 5s.; Other Rows, 4s. Pit, 2s. 6d. Gallery, 1s.
Box Office (Mr. E. ARNOLD) Open 10 till 10. Seats can be booked by Letter, Telegram ("Ruritania, London") or Telephone No. 3903 (Gerrard).

THE MAGNUM" MINERAL WATERS
SODA WATER, LEMONADE, POTASS, &c., &c.

As supplied to the House of Lords and this Theatre. From Grocers and Wine Merchants. Agents in all parts of London.

HILLS, CHAPMAN & Co., Ltd., Vestry Road, Camberwell, S.E.

HINDE'S
HAIR
CURLERS.



TO
H.M. THE KING
AND
H.M. THE QUEEN.

Brunsmead
PIANOS
18, 20 & 22,
Wigmore Street,
London, W.

THE MATRIMONIAL POST AND FASHIONABLE MARRIAGE ADVERTISER.

ENVELOPE 4½d. WITH CIRCULAR, 9d.
Address—Mr. Editor, M. Post, Trafalgar Buildings,
Northumberland Avenue, Charing Cross, London.
QUITE PRIVATE. INTERVIEWS AND CORRESPONDENCE CONFIDENTIALLY
REGARDED. DISTANCE IMMATERIAL.
ESTABLISHED 1882. CONSULTATIONS AND ADVICE FREE.

THE MOST NUTRITIOUS.

EPPS'S
GRATEFUL—COMFORTING.
COCOA
BREAKFAST—SUPPER.

Fruiter's AMERICAN
CONFECTIONERY.

206, Regent St., W. | 31, High St., Kensington, W.
358, Strand, W.C. | 28, St. Swithin's Lane, E.C.
190A, Sloane St., S.W. | 2, Moorgate St. Station, E.C.
Sole Purveyors to this Theatre. &c.

THE NEW FREEZING CO.
(BRUN'S SYSTEM),
MACCLESFIELD ST., SHAFESBURY AVENUE, W.
Supply the ices to this Theatre.
Telegraphic Address: Telephone No.
"CONGELER, LONDON." 1464 GERRARD.
PRIVATE FAMILIES SUPPLIED AT A MINUTE'S NOTICE

Wide "THE GAY LORD QUEX."

FÉLIX POUBELLE

1898 VINTAGE CARTE D'OR.
Supplied to this Theatre by
SUTTON BENDLE & CO.,
148, SLOANE STREET, S.W.

**"H.S." ERECT FORM
STRAIGHT
FRONTED
CORSETS**



Awarded
GOLD MEDAL
Exhibition 1901.

A Perfect and Graceful Figure assured to every lady wearing the

H. S. CORSETS
Of all Drapers and Ladies' Outfitters.
PRICES.

3/11, 5/11, 7/11
10/6 to 21/- pair.

Should any difficulty arise in procuring send P.O., size of waist and colour required to the Manufacturers,

H. SHERWOOD & Co., 12, London Wall, E.C.

THE CHARING-CROSS BANK

Established 1870.
119 & 120, BISHOPSGATE STREET WITHIN, E.C.
AND
28, BEDFORD ST., CHARING CROSS, W.C., LONDON.
Assets, £512,475; Liabilities, £209,475;
Surplus, £303,000.

Advances made on every class of security. 2½ per cent. allowed on Current Account Balances. DEPOSITS of £10 and upwards received as under:—
5% pr. ann. subject to 3 mths.' notice of withdraw
6 " " " 12 " "
7 " " " 12 " "
Special terms for longer periods. Interest paid quarterly. The Terminable Deposit Bonds pay nearly nine per cent., and are a safe investment. Write or call for Prospectus.

A. WILLIAMS & H. J. TALL,
Joint Managers.

S. BERKOVITCH & SONS

39, GLASSHOUSE ST., W.,
Cigarette Manufacturers.
Supply Officers' Messes, Scottish Rifles, etc., etc.
Sole Purveyors of Cigarettes to this Theatre.

The hairs of your head may be re-numbered.

'TATCHO'
alone will do it.

Chemists and Hairdressers, etc., all over the world sell it.

1/- & 2/9 per bottle.



MR. GEO. R. SIMS,
The discoverer of 'Tatcho.'

ALEXANDER'S
Royal
ASCOT

OLD HIGHLAND WHISKY.
Irwin Alexander, London, Dundee, Paris.
Royal Yacht Liqueur Scotch and Gold Cup Irish supplied at all the Buffets.

ESTABLISHED 1851.
BIRKBECK BANK

Southampton Buildings, Chancery Lane, London.
2½% DEPOSIT ACCOUNTS 2½%
repayable on demand.
The BIRKBECK ALMANACK, with full particulars, post free.
FRANCIS RAVENSCROFT, Manager.

POOLE & ANDERSON, LTD.,

WINE AND SPIRIT MERCHANTS,
4 & 9, Savage Gardens, Tower Hill,
and 25, CRUTCHED FRIARS, E.C.

Agents for Worthington's Pale Ale in bottle.

BRYANT & MAY'S

SPECIAL PATENT
SAFETY MATCHES
Are used throughout this Theatre.

JAMES LYLE & Co.

15, OLD BOND STREET,
Supply this Theatre with the Finest Blend of
TEA & COFFEE
Delicious in Taste. Delicious in Aroma.
Sole Proprietors of the
CELEBRATED CLUB BLEND COFFEE.
Established 100 Years.

PEPPER'S

STRENGTH TONIC
FOR
WEAK MEN, WOMEN, and
DELICATE CHILDREN.

SULPHOLINE

Cures Pimples, Spots, and all Disfigurements.
LOTION
Gives a Lovely Complexion.

WORTHINGTON'S on Draught and IN BOTTLE.
ON SALE AT THE BARS OF THIS THEATRE.

SOLE LESSEE
& MANAGER:

MR. GEORGE ALEXANDER

KING STREET.

ST. JAMES'S S.W.

ST. JAMES'S THEATRE.

Business Manager.

MR. ROBERT V. SHONE.

Stage Manager.

MR. H. H. VINCENT.

Musical Director.

MR. WALTER SLAUGHTER.



*No * Fees * of * any * kind.*

1895
ST. JAMES'S THEATRE.

SOLE LESSEE AND PROPRIETOR . . . MR. GEORGE ALEXANDER.

Produced Thursday, February 14th, 1895,

AND EVERY EVENING AT 8.45.

The Importance of being Earnest,

A TRIVIAL COMEDY FOR SERIOUS PEOPLE,

BY OSCAR WILDE.

John Worthing, J.P.	{ of the Manor House, Woolton, Hertfordshire }	Mr. GEORGE ALEXANDER
Algernon Moncrieffe	(his Friend)	Mr. ALLAN AYNESWORTH
Rev. Canon Chasuble, D.D.	(Rector of Woolton)	Mr. H. H. VINCENT
Merriman	(Butler to Mr. Worthing)	Mr. FRANK DYALL
Lane	(Mr. Moncrieffe's Man-servant)	Mr. F. KINSEY PEILE
Lady Bracknell		Mrs. EDWARD SAKER
Hon. Gwendolen Fairfax	(her Daughter)	Miss IRENE VANBRUGH
Cecily Cardew	(John Worthing's Ward)	Miss EVELYN MILLARD
Miss Prism	(her Governess)	Mrs GEORGE CANNINGE

Time - - The Present.

Act I. - Algernon Moncrieffe's Rooms in Piccadilly (*H. P. Hall*)
 Act II. - The Garden at the Manor House, Woolton (*H. P. Hall*)
 Act III. - Morning-Room at the Manor House, Woolton (*Walter Hann*)

Preceded, at 8.20, by a Play in One Act, by LANGDON E. MITCHELL, entitled

IN THE SEASON.

Sir Harry Collingwood	Mr. HERBERT WARING
Edward Fairburne	Mr. ARTHUR ROYSTON
Sybil March	Miss ELLIOTT PAGE

Scene - A Room in Sir Harry Collingwood's House. Time - The Present.

Programme of Music.

MARCH	"Tourniquet"	Louis Ganne
FANTASIE	"Pagliacci"	Leoncavallo
BOURRÉE	"L'auvergnate"	Ganne
MOUVEMENT DE VALSE	"Douce Caresse"	E. Gillet
WALZER	"Minnesänger"	Sabathil

The Furniture by FRANK GILES & Co., High Street, Kensington.

The Wigs by W. CLARKSON.

The Scenery by H. P. HALL and WALTER HANN.

NO FEES. The Theatre is Lighted by Electricity. **NO FEES.**

The Attendants are strictly forbidden to accept gratuities, and are liable to instant dismissal should they do so.
Visitors to the Theatre are earnestly begged to assist the Management in carrying out a regulation framed for their comfort and convenience.

The Etchings and Engravings in the corridors and vestibule supplied and arranged by I. P. MENDOZA, King Street, St. James's.

The Floral Decorations by REID & Co., King Street, St. James's.

Photographs of the Artistes appearing at this Theatre, can be obtained of ALFRED ELLIS, 20, Upper Baker Street, N.W.

FIRST MATINEE SATURDAY, FEBRUARY 23rd, at 3.

Special Matinee, Wednesday, March 6th, at 3.

PRICES:—Private Boxes, £1 11s. 6d. to £4 4s. Stalls, 10s. 6d. Dress Circle, 7s.
Upper Boxes, Numbered and Reserved (Bonnetts allowed), 4s. Pit, 2s. 6d. Gallery, 1s.

Box Office (Mr. ARNOLD) open daily from 10 till 5 o'clock, and 8 till 10 p.m.

Seats can be booked one month in advance by Letter or Telegram, or Telephone No. 3903.

TEA, COFFEE, ICES, &c.,

May be had from the Attendants.

LADIES' REFRESHMENT SALOON

On the First Floor.

John Exshaw & Co.'s Brandies.

Only John Exshaw's Brandies Sold at the Bars of this Theatre.

"Honest Water, which ne'er left man i' the mire." Shakespeare. TIMON OF ATHENS.

Johannis

KING OF NATURAL TABLE WATERS.

25, Regent Street, S.W.
Springs:—Zollhaus, Germany.

The only Natural Mineral Water Supplied at this Theatre.

F. & C. OSLER,
Crystal Glass & China Services,
ELECTRIC FITTINGS,
100, OXFORD STREET, W.

ESTABLISHED 1851.

BIRKBECK BANK,
SOUTHAMPTON BUILDINGS, CHANCERY LANE.

Two-and-a-half per Cent. Interest allowed on deposits repayable on demand.

Two per Cent. on Current Accounts on the minimum monthly balances, when not drawn below £100.

Savings Department.

Small Deposits received, and Interest allowed monthly on each completed £1.

The Birkbeck Almanack, with particulars, post free. FRANCIS RAVENSCROFT, Manager.

Dunville's Old Irish Whisky
Sold exclusively at the Bars of this Theatre.

The Celebrated H.S. CORSETS.



"Unsurpassed for Comfort, Elegance and Durability, and for Ladies desiring a graceful LONG-WAISTED figure, are simply par excellence"—*Press opinions.*

Prices:
From 2/11 to 2/- per pair.

See that the Trade Mark—AN ARROW—is stamped inside the Corset.

Of all Drapers and Ladies' Outfitters.

MOHOFF & CO.,

Winegrowers & Shippers,
ERBACH (GERMANY), BORDEAUX, ORDENBURG.
London Address—142, Clerkenwell Road, E.C.
The only Hooks supplied in this Theatre.

SMOKE

MAHOMET TURKISH OR PRIME OF EGYPT CIGARETTES.

Sold exclusively at this Theatre or Wholesale From DRAPKIN & MILHOFF, London.

ROBERT LEWIS,

20, St. James's Street, S.W.

CIGARS and CIGARETTES

Supplied exclusively at this Theatre.

DRINK AND ENJOY

LIPTON'S Delicious TEA and COFFEE.

LIPTON, Tea and Coffee Planter, Ceylon.

Largest Sale in the World. Branches Everywhere

"Canadian Club" Whisky.

Distilled by HIRAM, WALKER & SONS, Ltd., WALKERVILLE, CANADA.
Sold at all the Bars.

HOOPER, ST. UVE & CO'S SPARKLING BRIGHTON SELTZER,

(THE ORIGINAL)
And High-Class Mineral Waters,
Chemists, etc., to the Royal Family and Élite of the Aristocracy,
7, PALL MALL EAST,
And at The Royal German Spa, Brighton.

THE ONLY MINERAL SUPPLIED AT THIS THEATRE.

SOAP (for Sensitive Skins) 4d. per Tablet.
CREAM (for Itching, Burning, Rash) 1/3, 1/9
POWDER (for Redness, Roughness, etc.) 1/-, 1/9

MINOLIN
DOES NOT CORRODE THE SKIN
KEEPS IT SMOOTH & VELVETY

Premier Vinolia Soap.

THE CHARING CROSS BANK.

ESTABLISHED 1870.

28, Bedford St., Charing Cross, London, W.C.

Capital, £300,000. Reserve Fund, £100,000.
Loans granted £30 to £5,000. Town or Country, on approved Promissory Notes. Mortgage of Furniture, Trade and Farm Stocks, Life Policies, Reversions, Plate, Jewellery, Stocks, Shares, Freehold and Leasehold Property, &c.
Special facilities to all requiring Banking Accounts

Three per cent. interest allowed on current accounts on the minimum monthly balances, when not drawn below £20.

Deposits of £10 and upwards received as under: 5% p. ann. sub. to 3 mths'. notice of withdrawal. 6% " " " 6 " " " 7% " " " 12

Special terms for larger amounts. Interest paid quarterly free of Income Tax. Write or call for Prospectus, A. WILLIAMS, Manager.

TOUGHENED GOLD-COATED JEWELLER'.

On receipt of Postal Order or Stamps for TWO SHILLINGS, we will forward a sample of either of our articles, and we can confidently say that in APPEARANCE, DURABILITY and FINISH, they will be found equal to SOLID GOLD costing FIVE GUINEAS, as they are coated with TOUGHENED GOLD, under our new process, and DEFY DETECTION. The GEMS and BRILLIANTS are also marvels of chemical art, each being cut and polished by the most skilful workmen, and they might be EXAMINED by EXPERTS without being detected.

THE BIRMINGHAM JEWELLERY COMPY., 381, EDGWARE ROAD, LONDON, W.

MEREDITH & DREW, Limited,

High-class Biscuits and Cakes

Made from the Finest Materials and manipulated by Machinery of the highest order.

To be obtained at most Refreshment Counters. None others supplied at this Theatre.

London, Brighton, Gravesend & Croydon.

VERY OLD HIGHLAND MALT WHISKY POWELL, TURNER & Co.,

28, KING STREET, ST. JAMES'S, S.W.
And 26, GRACECHURCH ST., E.C.

The only Scotch Whisky sold at the Bars of this Theatre

THE "BUGLE BRAND."

M. B. FOSTER & SONS, Ltd.,
Established 1829,

Ale and Beer Merchants,
Stores—242, Marylebone Road, N.W.

Bass's Ale and Guinness's Stout.
The above Bottling supplied at this Theatre. Purveyors to the House of Commons.

Dixon's Double W Diamond Port

To be obtained of Frank Warr & Co., Ltd., 6, Duke St., Adelphi, W.C.



The only Sparkling Wines sold at this Theatre.

BREAKFAST—SUPPER.
EPPS'S
GRATEFUL—COMFORTING.
COCOA.
BOILING WATER OR MILK.

Morris Angel & Sons,

Theatrical Costumiers to the principal London and Provincial Theatres. Amateur Dramatic Societies specially treated with. Mark the Address—
117, Shaftesbury Avenue, W.

ICES AND ICE PUDDINGS

Sent any distance in Refrigerating Boxes.

Address: HORTON ICES,

56, GRAY'S INN ROAD, HOLBORN,
56, QUEEN'S ROAD, BAYSWATER.

ARMOUR'S

EXTRACT OF BEEF AND VIGORAL,
The only Stimulating Bouillon.

Sold in Jars and Cups in this Theatre.

ARMOUR & CO., 59, Toley Street, S.E.

BARRETT'S

CELEBRATED ALES AND STOUT
Supplied solely at all the Bars of this Theatre.

WHOLESALE ADDRESS,

BARRETT'S BREWERY AND BOTTLING CO., LTD.,
Offices—87, Wandsworth Road, S.W.

Name of nearest Agents on application.

ESTABLISHED 1840.

Link Shell Truss Company,

SURGICAL INSTRUMENT MAKERS,

171, WARDOUR ST., LONDON, W.

Link Shell Truss (Patent) positively Cures.—
Vide *Lancet*, Aug. 4th, 1894.

Write for Particulars, One Stamp.

Awards—17 Gold Medals. Only Gold Medal, Paris, 1889. Only Gold Medal, Chicago, 1893.

Purveyors by Special Appointment to H.R.H. The Princess of Wales. Established in Paris. 1770. Forty Prize Medals.

COMPAGNIE FRANCAISE,

Chocolate, Cocoa and Confectionery. Superior Chocolate. "Excel" Cocoa. (Guaranteed Absolutely Pure) Chocolate Wafers, 6d. and 1s. per box. A delicious eating Chocolate. High Life Bonbons, elegant boxes, 3s. each. The Daintiest Dessert Sweetmeat, of all First Class Grocers and Confectioners. Samples sent on receipt of value direct from the London Works.

Bermondsey New Road, London, S.E.

MÜNCHENER

"LÖWEN-BRAU."

In Bottles. Sold at all the Bars of this Theat. e.

London Offices:—20, High Holborn, W.C.

For ADVERTISING SPACES apply to F. WARR & Co., Ltd. (Jos Fischer, Managing Director), 6, Duke Street, Adelphi, W.C.

SOLE LESSEE
& MANAGER:

MR. GEORGE ALEXANDER

KING STREET.

ST. JAMES'S, S.W.

ST. JAMES'S THEATRE.

Business Manager.

MR. ROBERT V. SHONE.

Stage Manager.

MR. H. H. VINCENT.

Musical Director.

MR. WALTER SLAUGHTER.



MARQUIS
BY STEPHEN BODGEN



No Fees of any kind.

ST. JAMES'S THEATRE.

SOLE LESSEE AND PROPRIETOR - MR. GEORGE ALEXANDER.

PRODUCED THURSDAY, FEBRUARY 14th, 1895.

To-day at 3, and Every Evening at 8.45, The Importance of being Earnest,

A TRIVIAL COMEDY FOR SERIOUS PEOPLE,

BY OSCAR WILDE.

John Worthing, J.P.	{ of the Manor House, Woolton, Hertfordshire }	Mr. GEORGE ALEXANDER
Algernon Moncrieffe	(his Friend)	Mr. ALLAN AYNESWORTH
Rev. Canon Chasuble, D.D.	(Rector of Woolton)	Mr. H. H. VINCENT
Merriman	(Butler to Mr. Worthing)	Mr. FRANK DYALL
Lane	(Mr. Moncrieffe's Man-servant)	Mr. F. KINSEY PEILE
Lady Bracknell		Miss ROSE LECLERCQ <small>(By permission of Mr. J. COMYNS CARR.)</small>
Hon. Gwendolen Fairfax	(her Daughter)	Miss IRENE VANBRUGH
Cecily Cardew	(John Worthing's Ward)	Miss VIOLET LYSTER
Miss Prism	(her Governess)	Mrs GEORGE CANNINGE

Time - - The Present.

Act I. - Algernon Moncrieffe's Rooms in Piccadilly (*H. P. Hall*)
Act II. - The Garden at the Manor House, Woolton (*H. P. Hall*)
Act III. - Morning-Room at the Manor House, Woolton (*Walter Hann*)

Preceded, (Evenings only) at 8.20, by a Play in One Act. by LANGDON E. MITCHELL, entitled

IN THE SEASON,

Sir Harry Collingwood	Mr. HERBERT WARING
Edward Fairburne	Mr. ARTHUR ROYSTON
Sybil March	Miss ELLIOTT PAGE

Scene - A Room in Sir Harry Collingwood's House.

Time - The Present.

Programme of Music.

MARCH	"Tourniquet"	Louis Ganne
FANTASIE	"Pagliacci"	Leoncavallo
BOURRÉE	"L'auvergnate"	Ganne
MOUVEMENT DE VALSE	"Douce Caresse"	E. Gillet
WALZER	"Minnesänger"	Sabathil

The Furniture by FRANK GILES & Co., High Street, Kensington.

The Wigs by W. CLARKSON.

The Scenery by H. P. HALL and WALTER HANN.

NO FEES. The Theatre is Lighted by Electricity. **NO FEES.**

The Attendants are strictly forbidden to accept gratuities, and are liable to instant dismissal should they do so.

Visitors to the Theatre are earnestly begged to assist the Management in carrying out a regulation framed for their comfort and convenience.

The Etchings and Engravings in the corridors and vestibule supplied and arranged by
I. P. MENDOZA, King Street, St. James's.

The Floral Decorations by REID & Co., King Street, St. James's.

Photographs of the Artistes appearing at this Theatre, can be obtained of ALFRED ELLIS,
20, Upper Baker Street, N.W.

MATINEE EVERY SATURDAY, AT 3.

PRICES:—Private Boxes, £1 11s. 6d. to £4 4s. Stalls, 10s. 6d. Dress Circle, 7s.
Upper Boxes, Numbered and Reserved (Bonnetts allowed), 4s. Pit, 2s. 6d. Gallery, 1s.

Box Office (Mr. ARNOLD) open daily from 10 till 5 o'clock, and 8 till 10 p.m.

Seats can be booked one month in advance by Letter or Telegram, or Telephone No. 3903.

John Exshaw & Co.'s Brandies.

Only John Exshaw's Brandies
Sold at the Bars of this Theatre.

"Honest Water, which ne'er left man i' the mire."
Shakespeare. TIMON OF ATHENS.

"Johannis"

KING OF NATURAL TABLE WATERS.

25, Regent Street, S.W.
Springs:—Zollhaus, Germany.

The only Natural Mineral Water Supplied at
this Theatre.

F. & C. OSLER,
Crystal Glass & China Services,
ELECTRIC FITTINGS,
100, OXFORD STREET, W.

ESTABLISHED 1851.

BIRKBECK BANK,

SOUTHAMPTON BUILDINGS, CHANCERY LANE.

Two-and-a-half per Cent. Interest allowed
on deposits repayable on demand.

Two per Cent. on Current Accounts on the
minimum monthly balances, when not drawn
below £100.

Savings Department.

Small Deposits received, and Interest allowed
monthly on each completed £1.

The Birkbeck Almanack, with particulars, post
free. FRANCIS RAVENSROFT, Manager.

Dunville's Old Irish Whisky

Sold exclusively at the Bars of this Theatre.

The Celebrated H.S. CORSETS.



"Unsurpassed for Comfort,
Elegance and Durability, and for
Ladies desiring a graceful LONG-
WAISTED figure, are simply *par
excellence*"—Pres. opinions.

Prices:

From 2/11 to 21/- per pair.

See that the Trade Mark—AN
ARROW—is stamped inside the
Corset.

Of all Drapers and
Ladies' Outfitters.

HOHOFF & CO.,

Whingrowers & Shippers,

ERBACH (GERMANY), BORDEAUX, OEDENBURG.
London Address—142, Clerkenwell Road, E.C.
The only Hocks supplied in this Theatre.

SMOKE

MAHOMET TURKISH OR PRIME OF EGYPT CIGARETTES.

Sold exclusively at this Theatre or Wholesale
From DRAPKIN & MILLHOFF, London.

ROBERT LEWIS,

20, St. James's Street, S.W.

CIGARS Gold-Tipped CIGARETTES

Supplied exclusively at this Theatre.

DRINK AND ENJOY

LIPTON'S Delicious TEA and COFFEE.

LIPTON, Tea and Coffee Planter, Ceylon.

Largest Sale in the World. Branches Everywhere

"Canadian Club" Whisky,

Distilled by HIRAM, WALKER & SONS, Ltd.,
WALKERVILLE, CANADA.
Sold at all the Bars,

Hooper, Struve & Co.'s

THE ORIGINAL

Sparkling Brighton Seltzer

AND

High-Class Mineral Waters,

7, PALL MALL EAST,
AND

ROYAL GERMAN SPA, London & Brighton.

The only Mineral Waters supplied at this Theatre

MINOT SOAP
DOES NOT
CORRODE
THE SKIN
KEEPS IT
SMOOTH
& VELVETY

Premier Vinolia Soap,
4d. per Tablet.
Cream for Itching, Burning, Rash, 1/3, 1/9
Powder for Redness, Roughness, etc., 1/1, 1/9

THE CHARING CROSS BANK.

ESTABLISHED 1870.

28, Bedford St., Charing Cross, London, W.C.

Capital, £300,000. Reserve Fund, £100,000.

Loans granted £30 to £5,000. Town or
Country, on approved Promissory Notes, Mortgage
of Furniture, Trade and Farm Stocks, Life
Policies, Reversions, Plate, Jewellery, Stocks,
Shares, Freehold and Leasehold Property, &c.

Special facilities to all requiring Banking
accounts

Three per cent. interest allowed on current
accounts on the minimum monthly balances,
when not drawn below £20.

Deposits of £10 and upwards received as under:
5 1/2 p. ann. sub. to 3 mths' notice of withdrawal.
6 1/2 " " " 6
7 1/2 " " " 12

Special terms for larger amounts. Interest paid
quarterly free of Income Tax. Write or call for
Prospectus, A. WILLIAMS, Manager.

MEREDITH & DREW, Limited,

High-class Biscuits and Cakes

Made from the Finest Materials and manipulated
by Machinery of the highest order.

To be obtained at most Refreshment Counters.
None others supplied at this Theatre.

London, Brighton, Gravesend & Croydon.

VERY OLD HIGHLAND MALT WHISKY

POWELL, TURNER & Co.,

28, KING STREET, ST. JAMES'S, S.W.

And 26, GRACECHURCH ST., E.C.

The only Scotch Whisky sold at the Bars of this Theatre

THE "BUGLE BRAND."

M. B. FOSTER & SONS, Ltd.,
Established 1829,

Ale and Beer Merchants,
Stores—242, Marylebone Road, N.W.

Bass's Ale and Guinness's Stout.
The above Bottling supplied at this Theatre.
Purveyors to the House of Commons.

Dixon's Double M Diamond Port

To be obtained of
Frank Warr & Co., Ltd., 6, Duke St., Adelphi, W.C.



The only Sparkling Wines sold at this Theatre.

BREAKFAST—SUPPER.

EPPS'S

GRATEFUL—COMFORTING.

COCOA

BOILING WATER OR MILK.

Morris Angel & Sons,

Theatrical Costumiers to the principal London and
Provincial Theatres. Amateur Dramatic Societies
specially treated with. Mark the Address—

117, Shaftesbury Avenue, W.

ICES AND ICE PUDDINGS

Sent any distance in Refrigerating Boxes.

Address: HORTON ICES,

56, GRAY'S INN ROAD, HOLBORN,

56, QUEEN'S ROAD, BAYSWATER.

ARMOUR'S

EXTRACT OF BEEF AND VIGORAL, The only Stimulating Bouillon.

Sold in Jars and Cups in this Theatre.

ARMOUR & CO., 59, Tooley Street, S.E.

BARRETT'S

CELEBRATED ALES AND STOUT

Supplied solely at all the Bars of this Theatre.

WHOLESALE ADDRESS,

BARRETT'S BREWERY AND BOTTLING CO., LTD.,
Offices—87, Wandsworth Road, S.W.

Name of nearest Agents on application.

ESTABLISHED 1840.

Link Shell Truss Company,

SURGICAL INSTRUMENT MAKERS,

171, WARDOUR ST., LONDON, W.

Link Shell Truss (Patent) positively Cures.—
Vide *Lancet*, Aug. 4th, 1894.

Write for Particulars, One Stamp.

Awards—17 Gold Medals. Only Gold Medal,
Paris, 1889. Only Gold Medal, Chicago, 1893.

Purveyors by Special Appointment to H.R.H.
The Princess of Wales. Established in Paris, 1770.
Forty Prize Medals.

COMPAGNIE FRANCAISE,

Chocolate, Cocoa and Confectionery, Superior
Chocolate, "Excel" Cocoa, (Guaranteed
Absolutely Pure) Chocolate Wafers, 6d. and 1s.
per box. A delicious eating Chocolate.

High Life Bonbons, elegant boxes, 3s. each. The
Daintiest Dessert Sweetmeat, of all First Class
Grocers and Confectioners. Samples sent on
receipt of value direct from the London Works.

Bermondsey New Road, London, S.E.

MÜNCHENER

"LÖWEN-BRAU"

In Bottles. Sold at all the Bars of this Theatre.

London Offices:—20, High Holborn, W.C.

FOR ADVERTISING SPACES apply to F. WARR & Co., Ltd. (Jos. Fischer, Managing Director), 6, Duke Street, Adelphi, W.C.

JUN 26 11

St. James's

KING STREET,
ST. JAMES'S S.W.

Theatre

Sole Lessee and Manager :

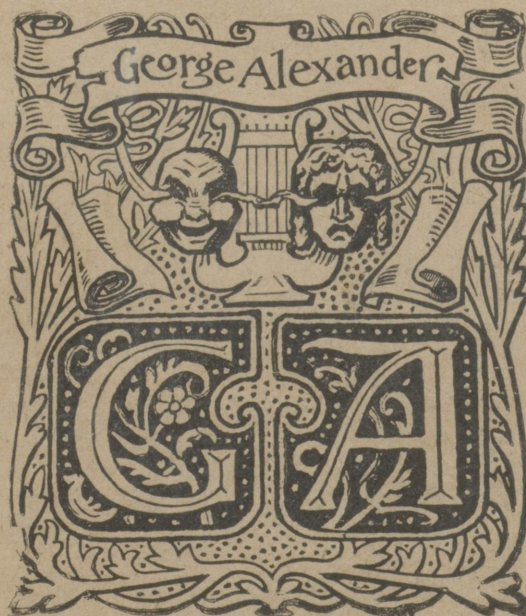

GENERAL MANAGER - - MR. CHARLES T. H'T HELMSLEY

(To whom all communications should be addressed)

Stage Manager :
Mr. E. Vivian Reynolds

Treasurer :
Mr. D. W. Whitaker

Musical Director :
Mr. William Robins

Secretary :
Mr. A. P. Horne

Box Office Manager :
Mr. E. Arnold

Assistant Stage Manager :
Mr. Percy D. Owen

PRICE TWOPENCE



Photo by T. & R. Annan & Sons, Glasgow
Mr. GEORGE ALEXANDER.

*The House for Novelties and
 Exclusive French Model Gowns*

25 per cent. less than elsewhere.

Very smart and graceful Evening, Visiting and Race Gowns in chic styles. These Paris Models are most distinguished and exclusive, thus enabling our clients to procure a design which is impossible to see elsewhere.

Wedding Gowns and Trouseaux a Speciality. The very latest Models in Costumes and Visiting Gowns
Exhibited Daily.



The **Elite** Co.

Rue de la Paix, Paris,
 AND
 Grosvenor Mansions,
 Over 82, 84, 86 & 88,
 Victoria Street, S.W.

NO SHOW WINDOWS.

Beautiful Stock of Furs.
 At Sale Prices.

Fur Coats, Stoles, Muffs, etc. Mr. Williams, Managing Director and expert Furrier, attends to clients personally. A written guarantee given with all Furs sold as the genuine article.

IMPORTANT NOTICE

We do not make large profits out of our clients, to pay 20 to 30 per cent. to shareholders as most firms do.

The enormous growth of our business has been through the recommendation of our patrons. By giving exclusive styles with quality at nominal prices, has been our great success.

MADAME

Helena Rubinstein

The Viennese Complexion Specialiste,

May be consulted daily at the

**MAISON DE BEAUTE VALAZE,
 24, GRAFTON ST., MAYFAIR,**

concerning her exclusive treatments for the preservation, restoration and scientific care of the complexion.

Miss **COMPTON**
writes :

"I am happy to pay my tribute to the excellent qualities of Valaze Skin Food. I have also found the Valaze Powder and Soap most beneficial and refreshing."

Madame Rubinstein's Specialities for home treatment, intended for every requirement of the complexion, are found on the dressing-tables of fashionable and fastidious women all over the world. The subjoined Testimonials, published by permission, are rare and eloquent evidence of their great merit.

Miss **RITA JOLIVET**
states :

"I should like you to know how very much pleased I am with your delightful preparations. The face cream, the powder, the soap are excellent. I have every intention of always using Valaze preparations in the future."

The subjoined Testimonials, published by permission, are rare and eloquent evidence of their great merit.

- Valaze Skin Food, 4/6, 8/6 & 21/- a Jar.*
- Valaze Herbal Powder (for greasy skins) or Novena Poudre (for dry skins), 3/-, 5/6 & 10/6 a Box;*
- Valaze Herbal Soap, 2/6 & 4/6 a Cake;*
- Valaze Lip Lustre, 2/- & 3/6.*



Photo by Miss Caswall & Smith
Miss DOROTHY GREEN



Photo by Rita Martin
Miss GLADYS COOPER



Photo by Ellis & Walery, Baker Street
Miss ALICE BEET



Photo by Pragnell, Brompton Road
Mrs. G. KEMMIS

HOPE SAVILLE,

Complexion Specialiste,

22, MADDOX STREET, W.

LADIES ADVISED. HOURS, 10-6.

SPECIALITIES.

Cream of Roses Saville	...	7s. 6d.
Cream of Lilies Saville	...	7s. 6d.
Liquid Powder Saville	...	10s. 6d.
Vanishing Cream Saville	...	6s. 6d.
Cream Saville	...	6s. 6d. and 10s. 6d.
Skin Cleansing Lotion Saville	...	7s. 6d.

Write for Saville Booklet.

Every preparation is guaranteed pure, and not only harmless, but extremely beneficial to the skin.

ELECTROLYSIS, SKIN TREATMENT and the CARE OF THE HANDS
SPECIALISED IN.

NEW GALLERY RESTAURANT

RECHERCHÉ SUPPERS

MODERATE PRICES

OPEN ON SUNDAYS

Vocal and Orchestral Concert during
Sunday Evening.

121, REGENT STREET

Tel. Gerrard 987-992 (6 lines).

The Knotless Veilholder

—the finishing touch to every smart woman's
appearance.



WITH.



WITHOUT.

A clever device which has proved an instantaneous success with all fashionable women. Enables the veil to be put on and removed in a moment without the aid of a mirror—just what is required for the Matinee Hat.

Entirely supersedes the tying of knots at the back of the hat, twisting under the chin, dangling ends, etc.—details which mar the effect of the smartest hat.

Oxidised or Silver Finish, 1/-
English Enamel, 3/-
Rolled Gold or Jet Black, 2/-
Postage, 2d. extra.

Obtained from Messrs. DICKINS & JONES; MESSRS. SWAN & EDGAR; all Drapers, Stores, etc.; or direct from

The Knotless Veilholder, Ltd.
Dept. S.P., Columbia Works, Columbia Rd., London, N.E.

EVERY EVENING at 8.45

WILL BE ACTED, FOR A LIMITED NUMBER OF PERFORMANCES

The Importance of being Earnest

A Trivial Comedy for Serious People

By OSCAR WILDE

John Worthing, J.P.	... {of the Manor House, Woolton, Hertfordshire}	Mr. HAMILTON REVELLE
Algernon Moncrieffe	... (his Friend) ...	Mr. A. E. MATTHEWS
Rev. Canon Chasuble, D.D.	(Rector of Woolton)	Mr. E. VIVIAN REYNOLDS
Merriman (Butler to Mr. Worthing)	Mr. G. TREVOR ROLLER
Lane (Mr. Moncrieffe's Man-servant)	Mr. ARTHUR ROYSTON
Lady Bracknell	Mrs. G. KEMMIS
Hon. Gwendolen Fairfax	... (her Daughter)	Miss DOROTHY GREEN
Cecily Cardew	... (John Worthing's Ward)	Miss GLADYS COOPER
Miss Prism	... (her Governess)	Miss ALICE BEET

Time - - The Present.

Act I. ... Algernon Moncrieffe's Rooms in Piccadilly
Act II. ... The Garden at the Manor House, Woolton
Act III. ... Morning-Room at the Manor House, Woolton

A signal will be given from the stage by the sounding of a bell
one minute before the curtain rises upon each Act.

HOTEL DIEUDONNÉ AND RESTAURANT

RYDER STREET, ST. JAMES'S, S.W. (One Minute's walk from this Theatre).

60 Bedrooms, 30 Bathrooms, with all the latest Sanitary Improvements; quiet and Central Position; Moderate Charges. Restaurant on Ground Floor, handsomest room in London.

Luncheon, 4/- Theatre Dinner, 5/6 Dieudonné Dinner, 7/6

Tariff on application.

Under personal direction of the Proprietor, C. GUFFANTI.

Programme of Music.

OVERTURE	"Our Empire"	Godfrey
WALSE	"Luxembourg"	Lehar
TWO-STEP	"Au Palais"	Martin
SELECTION	"Peggy"	Leslie Stuart
WALSE	"Malmaison"	Zulueta
MARCH	"Light Horse"	Blon

Machinist, J. CULLEN.

Electrician, F. MACRAE.

Property Master, W. DAVIES.

Wardrobe Mistress, Mrs. EVANS.

MATINEE EVERY WEDNESDAY at 2.30

Mr. GEORGE ALEXANDER earnestly hopes that Ladies will remove their Hats,
and so add to the comfort of all.

Commence at 8.45

Carriages at 10.45

Box-Office (Mr. E. ARNOLD) Open 10 till 10. Seats can be booked by Letter,
Telegram ("Ruritania, London") or Telephone (No. 3903 Gerrard).

This Theatre is so well provided with exits, that every member of the audience can, without hurry,
get clear of the Auditorium within TWO MINUTES.

The Scenery in this Theatre has been rendered Fire-proof by the NON-FLAMMABLE WOOD FABRICS Co. Ltd.

EXTRACT FROM THE RULES MADE BY THE LORD CHAMBERLAIN.

(1) The name of the actual and responsible Manager of the Theatre must be printed on every play bill. (2) The Public can leave the Theatre at the end of the performance by all exit and entrance doors, which must open outwards. (3) Where there is a fireproof screen to the proscenium opening it must be lowered at least once during every performance to ensure its being in proper working order. (4) Smoking is not permitted in the auditorium. (5) All gangways, passages and staircases must be kept free from chairs or any other obstructions, whether permanent or temporary.

HATS BY MAISON LEWIS 210, REGENT ST.
W.

'Phone: 9420 Gerrard.

ARE THE SMARTEST IN TOWN.



Photo by The Dover Street Studios
Mr. A. E. MATTHEWS



Photo by Sarony, N.Y.
Mr. HAMILTON REVELLE



Photo by The Daily Mirror Studios
Mr. E. VIVIAN REYNOLDS



Photo by —
Mr. ARTHUR ROYSTON



Photo by I.H.R.
Mr. G. TREVOR ROLLER

HATCHETT'S RESTAURANT and GRILL-ROOM

PICCADILLY, W.

Telephone :
Gerrard. 5322, 1363, 3440.

Telegrams :
Hatchett's, Piccadilly."



A la Carte, a Speciality.
Table-d'Hôte Lunch, 2/6
Dinner - - - 3/6
Tea - - - 1/-
Supper After Theatre.

ORCHESTRA PLAYS
during
LUNCH, DINNER
and SUPPER.

HATCHETT'S RESTAURANT IS ONLY TWO MINUTES' WALK FROM THIS THEATRE,
AND IS MOST CONVENIENT FOR MATINEE TEAS AND AFTER THEATRE SUPPERS.

ACKNOWLEDGED TO BE LONDON'S BEST MODERATE-PRICED RESTAURANT AND GRILL ROOM.

THE SECRET OF BEAUTY IS "LOTION DE LA REINE"

A ROYAL COMPLEXION SPECIFIC USED BY
THREE EUROPEAN QUEENS and THE WORLD'S GREATEST ACTRESS.

"LOTION DE LA REINE" is a new and wonderful complexion specific, prepared from an XVIIIth century recipe which has been a closely-guarded secret for the last 150 years. "Lotion de la Reine" has never before been offered or sold to the general public, but has hitherto been an exclusive monopoly of the famous Court Beauties of England, France, Austria and Russia. It is absolutely pure in composition, exquisitely perfumed and totally unlike any other toilet preparation. "Lotion de la Reine" is the only toilet preparation that will remove wrinkles and will banish every spot, blackhead and pimple after a few applications. It contains no grease, acids, rouge or poisons, and is most beneficial for ladies of every age and suitable for every kind of skin. After the use of one bottle, a lovely ivory satin-like texture to the complexion is absolutely assured. As a proof of the miraculous effect it exercises on the skin "Lotion de la Reine" has been repeatedly ordered and supplied to

Three European Reigning Queens, The Most Distinguished Leaders of English Society,
The World's Greatest Actress,
And all the Principal Members of the Theatrical Profession in London, Paris and New York.

"It has been an open secret for some time past that the mysterious toilet lotion used by certain Royal ladies celebrated for their youthful *fraicheur* of complexion is none other than the 'Lotion de la Reine.'"—*Ladies Field*, 11/2/1911.

Extract from Testimonial from The Duchess de S— :
"I consider that 'Lotion de la Reine' has made me look at least ten years younger."

To be obtained only from the Sole and Exclusive Agents:—

The Juno Toilet Co., 1, Conduit Street, London, W.

Price: 21/-, 10/6 and 5/- per Bottle, according to size.

Post Free in plain wrapper with full directions.

Descriptive Booklet free.

PATRIOTISM AND POETRY.

JUST PUBLISHED. SECOND EDITION, ENLARGED. WRAPPER, 6d. NET.

SONGS OF ENGLAND AWAKING
BY GEORGE BARLOW.

The Times says: "Indignation makes Mr. Barlow's spirited verse."
The Morning Post says: "Mr. George Barlow, a member of the National Service League and of the Navy League, dedicates 'To my Country' a little volume of verse, styled 'Songs of England Awakening.'"
The Spectator says: "These 'songs' are eight in number, and contain in all some six hundred lines; very vigorous lines many of them, and of such plain speech that we must leave our readers to find out for themselves."
The Belfast News Letter says: "There is poetry as well as patriotism in the little volume. . . . In addition to the title piece, there are 'A Protest,' 'Lord Roberts' Speech in the House of Lords,' 'The Patriot Voter,' and 'A Word for the Army.' The last is a powerful defence of the Army."
The Scotsman says: "The book is made up of eight eloquent and melodious lyrical pieces, which give earnest expression to sentiments directly evoked by the burning political questions of the day, speaking 'a word for the Army,' satirising the Little Englander, declaiming against the emancipated female, and encouraging the strengthening of the Navy. A book of which the feeling is so widely shared at the present moment is sure to be read by many."
The Newcastle Journal says: "Mr. George Barlow's 'Songs of England Awakening' strike the patriotic note. Like everything else that comes from the author, these poems are well worth reading."
The Guardian says: "We are all constrained just now to think much on the question of National Defence and on civic duty as related thereto; and thanks are due to any writer who strives to bring the needed lesson of patriotism home to his countrymen. . . . We trust that good work may be accomplished by Mr. George Barlow's 'Songs of England Awakening.'"
The Planet says: "Those who have read Mr. Barlow's former works will know that whatever features may be lacking in this volume, vigour is not one of them. Mr. Barlow, in his passionate denunciations of Little Englandism, does not mince matters, and he treats of other topical matters, such as Women's Suffrage, with characteristic force and virility. . . . There is something really big about Mr. Barlow's poetry."
The Military Mail says: "As a master of passionate and picturesque verse Mr. Barlow has earned a high reputation. . . . We would recommend every woman to read the poem on 'The Modern Woman,' which is perhaps the best in the book."
The Regiment says: "In this modestly-priced work, Mr. Barlow enhances his already brilliant success as a writer of stirring verse. Beautiful thoughts clothed in beautiful language one may always look for in Mr. Barlow's work; in this we have the talented author at his best, especially in 'A Word for the Army,' which will find an echo in every patriotic heart."

London: HENRY J. GLAISHER, 55-57, Wigmore Street, W.

ON HIRE

AT LITTLE MORE THAN CAB FARES.

PRIVATE MOTOR CARRIAGES

LANDAULETTES and OPEN CARS.

Morning, Two Hours, from 10/6

Afternoon, " " " 12/6

Charge for Evening (Dinner, Theatre) from 10/6 fifteen miles.

WEDDINGS A SPECIALITY.

Best Terms in London for Tours
AND

Monthly and Yearly Contracts.

AMERICAN AND OTHER VISITORS' REQUIREMENTS SPECIALLY STUDIED.

Complete Tariff with Illustrations free on application.

MOTOR JOBMASTERS, Ltd.,

26, YORK STREET, BUCKINGHAM GATE,

LONDON, S.W.

'Phone: 1337 Victoria.

Wire: "Hirkar, London."

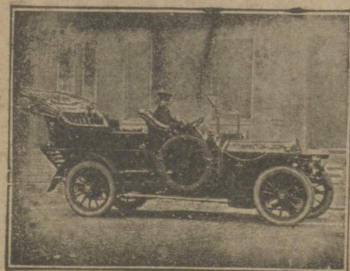

St. James's
Electric & Light Baths
Massage

I, York Street, St. James's Square, S.W.

Under the Supervision of Mrs. Wiseman.

Established in 1888.

No connection with Turkish Baths.

J. & P. SCHIEDMAYER

AND

BEULHOFF

BABY GRANDS

Sole Importers:

ARCHIBALD
RAMSDEN, LTD.

103, NEW BOND ST.,
LONDON,
AND
LEEDS, NEWCASTLE,
SCARBORO', HULL,
DARLINGTON, ETC.



TOPPING & SPINDLER,
FLUSHING, HOLLAND.

THE OLDEST ESTABLISHED & MOST EXTENSIVE FIRM
OF TURF COMMISSION AGENTS IN THE WORLD.
DOUBLE & TREBLE EVENTS. NO COMMISSION WHATEVER ON MARKET
STARTING, OR ACCUMULATIVES AT STARTING PRICE.
Our "TERMS AND RULES," containing Telegraphic Codes, etc.,
also, "The Continental Sportsman," FREE on receipt of Post Card
containing applicant's address.

All Letters to be Addressed:—TOPPING & SPINDLER,
Postage 2½d.; Post Cards 1d. FLUSHING, HOLLAND.

Brinsmead
PIANOS

USED IN THIS THEATRE.

18, 20 & 22,
WIGMORE STREET, W.

"ONOTO"

PATENT

Self-Filling Fountain Pen

CAN BE CARRIED

IN ANY POSITION

CANNOT
LEAK.

The
Premier
Pen of the
World.

ENTIRELY OF BRITISH MANUFACTURE.

With Iridium-Pointed Gold Nib,

10/6 and upwards.

OF ALL STATIONERS.

DESCRIPTIVE BOOK sent free on application.

THOMAS DE LA RUE & CO. Ltd., 110^a, Bunhill Row, E.C.

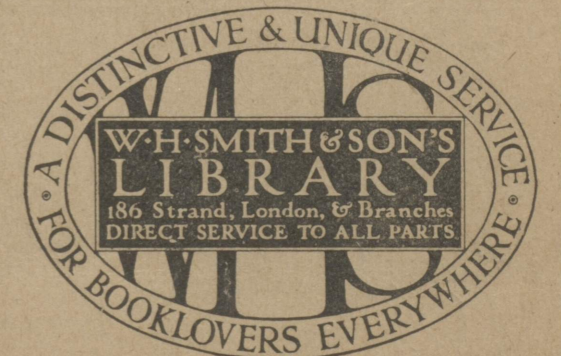

CLARKSON "The" *Costumier*
and *Perruquier*,

Contractor to all the principal London and Provincial Theatres.
COSTUMES, WIGS, PROPERTIES, ARMOUR, Etc.

All the Wigs, etc., used at the St. James's Theatre supplied by
W. CLARKSON, 41-43, Wardour Street, W.

The Triumph of British Art.

THE
CHAPPELL PIANO



THE GREATEST ARTISTS PREFER THE
CHAPPELL PIANO

FOR ITS RICH, MELLOW, SUSTAINING
TONE AND LASTING QUALITIES.

Write to-day for Art Catalogue, Post Free, or call
and inspect our enormous stock.

CHAPPELL'S PIANO AND PLAYER-PIANO GALLERIES
50, New Bond Street, LONDON, W.

BANDS. CONCERT-DIRECTION AT-HOMES.

Ernest W. Gilchrist

PUBLIC AND PRIVATE CONCERTS, BALLS,
DANCES AND CHARITY ENTERTAINMENTS
:: :: arranged and personally managed :: ::

CASANO'S ORCHESTRA

Algernon Clarke's London Orchestra	Archibald Joyce's Band
Bonifacio's Salon Orchestra	Julian Kand's Dance Band
Herr Iff's Celebrated Dance Band	Pritchard's Dance Band
Carl Heuber's Viennese Salon Orchestra	Vorzanger's Band
	Willoughby's Band
	Moritz Wurm's Dance Band

19, MILNER ST., CADOGAN SQ., S.W.
Tel. 2,727 Kensington.

BRYANT & MAY'S
SPECIAL PATENT
SAFETY MATCHES

Are used throughout this Theatre.

"THE ONLOOKER"

Published every Tuesday.
PRICE SIXPENCE.

"THE ONLOOKER" is pre-eminent amongst weekly papers for its beautiful illustrations and articles dealing with Society, Sport, the Drama and all events of topical importance. Every page will interest you. To be obtained at any Newsagents, Book-stall, or direct from the Publishers,
16, Bedford Street, Strand, W.C.

May 10. 1893 c. Cecil, Alfred,
Tuke, Gleason.



THEATRE ROYAL, HAYMARKET.

Lessee and Manager, Mr. Herbert Beerbohm Tree.

At 8 30, will be produced a New and Original Play, of Modern Life, entitled

A WOMAN OF NO IMPORTANCE,

By OSCAR WILDE.

Theatre Royal



Haymarket.

Sole Lessee and Manager ... Mr. HERBERT BEERBOHM TREE

TO-NIGHT at 8.30,

A New and Original Play of Modern Life, entitled

A Woman of No Importance,

By OSCAR WILDE.

Lord Illingworth	Mr. TREE
Sir John Pontefract	Mr. HOLMAN CLARK
Lord Alfred Rufford	Mr. LAWFORD
Mr. Kelvil, M.P.	Mr. ALLAN
The Ven. James Daubeny, D.D.	(Rector of Wrockley)	Mr. KEMBLE
Gerald Arbuthnot	Mr. FRED TERRY
Farquhar	(Butler)	Mr. HAY
Francis	(Footman)	Mr. MONTAGU
Lady Hunstanton	Miss ROSE LECLERCQ
Lady Caroline Pontefract	Miss LE THIÈRE
Lady Stutfield	Miss HORLOCK
Mrs. Allonby	Mrs. TREE
Hester Worsley	Miss JULIA NEILSON
Alice	(Maid)	Miss KELLY
Mrs. Arbuthnot	Mrs. BERNARD BEERE

Act I. The Terrace at Hunstanton Chase. (*W. Hann.*)
 Act II. Drawing-Room at Hunstanton Chase. (*W. Johnstone.*)
 Act III. The Hall at Hunstanton Chase. (*W. Hann.*)
 Act IV. Sitting-Room at Mrs. Arbuthnot's. (*W. Johnstone.*)

PROGRAMME OF MUSIC.

1 OVERTURE—Raymond	Amb. Thomas	3	{ a CHANSON DE JEUNE FILLE	...	Dupont
2 { FRÜHLINGSLIED	{	Songs without Words	Mendelssohn	3	{ b AIR DE BALLET	Silas
2 { SPINNERLIED	{			4	IMPROMPTU—Valse—Les Sylphes			Bachmann

Perruquier, Mr. CLARKSON.

Electrical Engineer, Mr. E. WINGFIELD BOWLES.

THE THEATRE LIGHTED BY ELECTRICITY.

Matinee of "A Woman of No Importance" Saturday next, May 13th, and every Saturday, at 2.30.

Private Boxes from One Guinea to Five Guineas; Orchestra Stalls, 10s. 6d Balcony Stalls, 7s. Balcony, 5s. Pit Circle, 2s. 6d.; Upper Boxes (Reserved), 2s Gallery, 1s. Doors open at 8. Commence at 8.30. Carriages at 11.

NO FEES.

Box Office open daily from 10 till 5, and from 8 till 10 p.m. under the direction of Mr. W. LEVERTON.

NO FEES

Stage Manager ... Mr. EDWARD HASTINGS | Musical Director ... Mr. CARL ARMBRUSTER

Business Manager and Secretary . . . Mr. FREDERICK HARRISON

SOLE LESSEE
& MANAGER:

MR. GEORGE ALEXANDER

KING STREET,

ST. JAMES'S, S.W.

3/4/04
ST. JAMES'S THEATRE.

Business Manager.

MR. ROBERT V. SHONE.

Stage Manager.

MR. H. H. VINCENT.

Musical Director.

MR. WALTER SLAUGHTER.



MARCOSS
BRISTOL & LONDON



No Fees of any kind.

ST. JAMES'S THEATRE.

SOLE LESSEE AND PROPRIETOR

MR. GEORGE ALEXANDER.

PRODUCED THURSDAY, FEBRUARY 14th, 1895.

Every Evening at 9,

The Importance of being Earnest,

A TRIVIAL COMEDY FOR SERIOUS PEOPLE

BY OSCAR WILDE.

John Worthing, J.P.	{ of the Manor House, Woolton, Hertfordshire }	Mr. GEORGE ALEXANDER
Algernon Moncrieffe	(his Friend)	Mr. ALLAN AYNESWORTH
Rev. Canon Chasuble, D.D.	(Rector of Woolton)	Mr. H. H. VINCENT
Merriman	(Butler to Mr. Worthing)	Mr. FRANK DYALL
Lane	(Mr. Moncrieffe's Man-servant)	Mr. F. KINSEY PEILE
Lady Bracknell		Mrs. EDWARD SAKER
Hon. Gwendolen Fairfax	(her Daughter)	Miss IRENE VANBRUGH
Cecily Cardew	(John Worthing's Ward)	Miss VIOLET LYSTER
Miss Prism	(her Governess)	Mrs GEORGE CANNINGE

Time - - The Present.

Act I.	-	Algernon Moncrieffe's Rooms in Piccadilly (<i>H. P. Hall</i>)
Act II.	-	The Garden at the Manor House, Woolton (<i>H. P. Hall</i>)
Act III.	-	Morning-Room at the Manor House, Woolton (<i>Walter Hann</i>)

Preceded, at 8.30, by a Play in One Act, by LANGDON E. MITCHELL, entitled

IN THE SEASON.

Sir Harry Collingwood
Edward Fairburne
Sybil March

Mr. HERBERT WARING
Mr. ARTHUR ROYSTON
Miss ELLIOTT PAGE

Scene - A Room in Sir Harry Collingwood's House.

Time - The Present.

*Worwerman
Low Boogie*

Programme of Music.

MARCH	" Cannon "	Gung'l
MAZURKA	" La Trigune "	Louis Ganne
VALE	" Enfin Seuls "	A. M. Fechner
CANZONETTA		B. Godard
VALE.	" Acclamations "	E. Waldtenfel
OVERTURE	" Raymond "	A. Thomas
DANSE	" Glave "	L. Gregh
1ST MAZURKA		L. Gregh
WALTZ	" Summer Time "	Ed. Hesse

The Furniture by FRANK GILES & Co., High Street, Kensington,

The Wigs by W. CLARKSON.

The Scenery by H. P. HALL and WALTER HANN.

NO FEES.

The Theatre is Lighted by Electricity.

NO FEES.

The Attendants are strictly forbidden to accept gratuities, and are liable to instant dismissal should they do so.

Visitors to the Theatre are earnestly begged to assist the Management in carrying out a regulation framed for their comfort and convenience.

The Etchings and Engravings in the corridors and vestibule supplied and arranged by

I. P. MENDOZA, King Street, St. James's.

The Floral Decorations by REID & Co., King Street, St. James's.

Photographs of the Artistes appearing at this Theatre, can be obtained of ALFRED ELLIS,
20, Upper Baker Street, N.W.

MATINEE EVERY SATURDAY, at 3.

Doors open at 2.30.

Carriages at 4.45.

PRICES:—Private Boxes, £1 11s. 6d. to £4 4s. Stalls, 10s. 6d. Dress Circle, 7s.
Upper Boxes, Numbered and Reserved (Bonnetts allowed), 4s. Pit, 2s. 6d. Gallery, 1s.

Doors open at 8.

Commence at 8.30.

Carriages at 10.45.

Box Office (Mr. ARNOLD) open daily from 10 till 5 o'clock, and 8 till 10 p.m.

Seats can be booked one month in advance by Letter or Telegram, or Telephone No. 3903.

TEA, COFFEE, ICES, &c.,

May be had from the Attendants.

LADIES' REFRESHMENT SALOON

On the First Floor.

John Exshaw & Co.'s Brandies.

Only John Exshaw's Brandies Sold at the Bars of this Theatre.

"Honest Water, which ne'er left man i' the mire."
Shakespeare. TIMON OF ATHENS.

Johannis

KING OF NATURAL TABLE WATERS.

25, Regent Street, S.W.
Springs:—Zollhaus, Germany.

The only Natural Mineral Water Supplied at this Theatre.

F. & C. OSLER,
Crystal Glass & China Services,
ELECTRIC FITTINGS,
100, OXFORD STREET, W.

ESTABLISHED 1851.

Birkbeck Bank,

SOUTHAMPTON BLDGS.,

CHANCERY LANE, LONDON, W.C.

Two-and-a-half per Cent. Interest allowed on deposits repayable on demand.

Two per Cent. on Current Accounts on minimum monthly balances, when not below £100

Savings Department.

Small Deposits received, and Interest allowed monthly on each completed £1.

The Birkbeck Almanack, with particulars, post free. FRANCIS RAVENSCROFT, Manager.

Dixon's Double Diamond Port

To be obtained of

Frank Warr & Co., Ltd., 6, Duke St., Adelphi, W.C.

The Celebrated H.S. CORSETS.



"Unsurpassed for Comfort, Elegance and Durability, and for Ladies desiring a graceful LONG-WAISTED figure, are simply par excellence."—*Press opinions.*

Prices:
From 2/11 to 21/- per pair.

See that the Trade Mark—AN ARROW—is stamped inside the Corset.

Of all Drapers and Ladies' Outfitters.

HOMOFF & CO.,

Winegrowers & Shippers,
ERBACH (GERMANY), BORDEAUX, OEDENBURG.
London Address—142, Clerkenwell Road, E.C.
The only Hocks supplied in this Theatre.

ROBERT LEWIS,
20, St. James's Street, S.W.
and
CIGARS Gold-Tipped CIGARETTES
Supplied exclusively at this Theatre.

DRINK AND ENJOY
LIPTON'S Delicious **TEA**
and **COFFEE.**
LIPTON, Tea and Coffee Planter, Ceylon.
Largest Sale in the World. Branches Everywhere

"Canadian Club" Whisky,
Distilled by HIRAM, WALKER & SONS, Ltd.,
WALKERVILLE, CANADA.
Sold at all the Bars.

Hooper, Struve & Co.'s

THE ORIGINAL

Sparkling Brighton Seltzer

AND

High-Class Mineral Waters,

7, PALL MALL EAST,
AND

ROYAL GERMAN SPA, London & Brighton.

The only Mineral Waters supplied at this Theatre

SOAP (for Sensitive Skin) 4d. per Tablet.
CREAM (for Itching, Burning, Rash) 1/3, 1/9
POWDER (for Redness, Roughness, &c.) 1/-, 1/9

WOLFF

DOES NOT CORRODE THE SKIN
KEEPS IT SMOOTH & VELVETY

THE CHARING CROSS BANK.

ESTABLISHED 1870.

28, Bedford St., Charing Cross, London, W.C.

Capital, £300,000, Reserve Fund, £100,000.
Loans granted £30 to £5,000. Town or Country, on approved Promissory Notes, Mortgage of Furniture, Trade and Farm Stocks, Life Policies. Reversions, Plate, Jewellery, Stocks, Shares, Freehold and Leasehold Property, &c.
Special facilities to all requiring Banking Accounts

Three per cent. interest allowed on current accounts on the minimum monthly balances, when not drawn below £20.

Deposits of £10 and upwards received as under:
5% p. ann. sub. to 3 mths' notice of withdrawal.
6% " " " 6
7% " " " 12

Special terms for larger amounts. Interest paid quarterly free of Income Tax. Write or call for Prospectus, A. WILLIAMS, Manager.

MEREDITH & DREW, Limited, High-class Biscuits and Cakes

Made from the Finest Materials and manipulated by Machinery of the highest order.
To be obtained at most Refreshment Counters. None others supplied at this Theatre.
London, Brighton, Gravesend & Croydon.

VERY OLD HIGHLAND MALT WHISKY POWELL, TURNER & Co.,

28, KING STREET, ST. JAMES'S, S.W.
And 26, GRACECHURCH ST., E.C.
The only Scotch Whisky sold at the Bars of this Theatre

THE "BUGLE BRAND." M. B. FOSTER & SONS, Ltd., Established 1829,

Ale and Beer Merchants,
Stores—242, Marylebone Road, N.W.
Bass's Ale and Guinness's Stout.
The above Bottling supplied at this Theatre.
Purveyors to the House of Commons.

DUNVILLE'S "V.R." Old Irish Whisky.

THEIR OWN BOTTLING.
Sold Exclusively at this Theatre.

BREAKFAST—SUPPER.

EPPS'S

GRATEFUL—COMFORTING.

COCOA

BOILING WATER OR MILK.

ICES AND ICE PUDDINGS

Sent any distance in Refrigerating Boxes.

Address: HORTON ICES,
56, GRAY'S INN ROAD, HOLBORN,
56, QUEEN'S ROAD, BAYSWATER.

ARMOUR'S EXTRACT OF BEEF AND VIGORAL,

The only Stimulating Boullion.

Sold in Jars and Cups in this Theatre.

ARMOUR & CO., 59, Tooley Street, S.E.

BARRETT'S CELEBRATED ALES AND STOUT

Supplied solely at all the Bars of this Theatre.

WHOLESALE ADDRESS,

BARRETT'S BREWERY AND BOTTLING CO., LTD.,

Offices—87, Wandsworth Road, S.W.

Name of nearest Agents on application.

SMOKE MAHOMET TURKISH OR PRIME OF EGYPT CIGARETTES.

Sold exclusively at this Theatre or Wholesale
From DRAPKIN & MILLHOFF, London.

Purveyors by Special Appointment to H.R.H.
The Princess of Wales. Established in Paris, 1770.
Forty Prize Medals.

COMPAGNIE FRANCAISE,

Chocolate, Cocoa and Confectionery, Superior
Chocolate, "Excel" Cocoa, (Guaranteed
Absolutely Pure) Chocolate Wafers. 8d. and 1s.
per box. A delicious eating Chocolate.
High Life Bonbons, elegant boxes, 3s. each. The
Daintiest Dessert Sweetmeat, of all First Class
Grocers and Confectioners. Samples sent on
receipt of value direct from the London Works.
Bermondsey New Road, London, S.E.

MÜNCHENER

"LÖWEN-BRAU."

In Bottles. Sold at all the Bars of this Theatre.

London Offices:—20, High Holborn, W.C.

SOLE LESSEE
& MANAGER:

MR. GEORGE ALEXANDER

KING STREET.

ST. JAMES'S S.W.

ST. JAMES'S THEATRE.

Business Manager:

MR. ROBERT V. SHONE.

Stage Manager:

MR. H. H. VINCENT.

Musical Director:

MR. WALTER SLAUGHTER.



No Fees of any kind

ST. JAMES'S THEATRE.

SOLE LESSEE AND PROPRIETOR - MR. GEORGE ALEXANDER.

PRODUCED THURSDAY, FEBRUARY 14th, 1895.

To-day at 3, and Every Evening at 9, The Importance of being Earnest.

A TRIVIAL COMEDY FOR SERIOUS PEOPLE,

BY OSCAR WILDE.

John Worthing, J.P.	{ of the Manor House, Woolton, Hertfordshire }	Mr. GEORGE ALEXANDER
Algernon Moncrieffe	(his Friend)	Mr. ALLAN AYNESWORTH
Rev. Canon Chasuble, D.D.	(Rector of Woolton)	Mr. H. H. VINCENT
Merriman	(Butler to Mr. Worthing)	Mr. FRANK DYALL
Lane	(Mr. Moncrieffe's Man-servant)	Mr. F. KINSEY PEILE
Lady Bracknell		Miss ROSE LECLERCO <small>(By permission of Mr. J. COMYNS CARR.)</small>
Hon. Gwendolen Fairfax	(her Daughter)	Miss IRENE VANBRUGH
Cecily Cardew	(John Worthing's Ward)	Miss VIOLET LYSTER
Miss Prism	(her Governess)	Mrs GEORGE CANNINGE

Time - - The Present.

Act I. - Algernon Moncrieffe's Rooms in Piccadilly (*H. P. Hall*)
 Act II. - The Garden at the Manor House, Woolton (*H. P. Hall*)
 Act III. - Morning-Room at the Manor House, Woolton (*Walter Hann*)

Preceded, (Evenings only) at 8.30, by a Play in One Act, by LANGDON E. MITCHELL, entitled

IN THE SEASON.

Sir Harry Collingwood	Mr. HERBERT WARING
Edward Fairburne	Mr. ARTHUR ROYSTON
Sybil March	Miss ELLIOTT PAGE

Scene - A Room in Sir Harry Collingwood's House. Time - The Present.

Programme of Music.

MARCH	" Cannon "	Gung'l
MAZURKA	" La Trigune "	Louis Ganne
VALSE	" Enfin Seuls "	A. M. Fechner
CANZONETTA		B. Godard
VALSE	" Acclamations "	E. Waldtenfel
OVERTURE	" Raymond "	A. Thomas
DANSE	" Glave "	L. Gregh
1ST MAZURKA		L. Gregh
WALTZ	" Summer Time "	Ed. Hesse

The Furniture by FRANK GILES & Co., High Street, Kensington.

The Wigs by W. CLARKSON.

The Scenery by H. P. HALL and WALTER HANN.

NO FEES. The Theatre is lighted by Electricity. **NO FEES.**

The Attendants are strictly forbidden to accept gratuities, and are liable to instant dismissal should they do so.

Visitors to the Theatre are earnestly begged to assist the Management in carrying out a regulation framed for their comfort and convenience.

The Etchings and Engravings in the corridors and vestibule supplied and arranged by
I. P. MENDOZA, King Street, St. James's.

The Floral Decorations by REID & Co., King Street, St. James's.

Photographs of the Artistes appearing at this Theatre, can be obtained of ALFRED ELLIS,
20, Upper Baker Street, N.W.

MATINEE EVERY SATURDAY AT 3.

Doors open at 2.30. Carriages at 4.45.

PRICES:—Private Boxes, £1 11s. 6d. to £4 4s. Stalls, 10s. 6d. Dress Circle, 7s.
Upper Boxes, Numbered and Reserved (Bonnets allowed), 4s. Pit, 2s. 6d. Gallery, 1s.

Doors open at 8. Commence at 8.30. Carriages at 10.45.

Box Office (Mr. ARNOLD) open daily from 10 till 5 o'clock, and 8 till 10 p.m.

Seats can be booked one month in advance by Letter or Telegram, or Telephone No. 3903.

TEA, COFFEE, ICES, &c.,

May be had from the Attendants.

LADIES' REFRESHMENT SALOON

On the First Floor.

John Exshaw & Co.'s Brandies.

Only John Exshaw's Brandies Sold at the Bars of this Theatre.

"Honest Water, which ne'er left man i' the mire," Shakespeare. TIMON OF ATHENS.

Johannis

KING OF NATURAL TABLE WATERS.

25, Regent Street, S.W.

Springs:—Zollhaus, Germany.

The only Natural Mineral Water Supplied at this Theatre.

F. & C. OSLER, Crystal Glass & China Services, ELECTRIC FITTINGS, 100, OXFORD STREET, W.

ESTABLISHED 1851.

BIRKBECK BANK, SOUTHAMPTON BLDGS., CHANCERY LANE, LONDON, W.C.

Two-and-a-half per Cent. Interest allowed on deposits repayable on demand.

Two per Cent. on Current Accounts on minimum monthly balances, when not below £100

Savings Department.

Small Deposits received, and Interest allowed monthly on each completed £1.

The Birkbeck Almanack, with particulars, post free. FRANCIS RAVENSCROFT, Manager.

Dixon's Double M Diamond Port

To be obtained of

Frank Warr & Co., Ltd., 6, Duke St., Adelphi, W.C.

The Celebrated H.S. CORSETS.



"Unsurpassed for Comfort, Elegance and Durability, and for Ladies desiring a graceful LONG-WAISTED figure, are simply par excellence."—Press opinions.

Prices:

From 2/4 to 2/- per pair.

See that the Trade Mark—AN ARROW—is stamped inside the Corset.

Of all Drapers and Ladies' Outfitters.

HOHOFF & CO.,

Winegrowers & Shippers,

ERBACH (GERMANY), BORDEAUX, OEDENBURG. London Address—142, Clerkenwell Road, E.C.

The only Hocks supplied in this Theatre.

ROBERT LEWIS,

20, St. James's Street, S.W.

CIGARS Gold-Tipped CIGARETTES Supplied exclusively at this Theatre.

DRINK AND ENJOY

LIPTON'S Delicious TEA and COFFEE.

LIPTON, Tea and Coffee Planter, Ceylon.

Largest Sale in the World. Branches Everywhere

"Canadian Club" Whisky,

Distilled by HIRAM, WALKER & SONS, Ltd., WALKERVILLE, CANADA.

Sold at all the Bars.

Hooper, Struve & Co.'s

THE ORIGINAL

Sparkling Brighton Seltzer

AND

High-Class Mineral Waters,

7, PALL MALL EAST,

AND

ROYAL GERMAN SPA, London & Brighton.

The only Mineral Waters supplied at this Theatre

SOAP (for Sensitive Skin) 4d. per Tablet.
 CREAM (for Itching, Burning, Rash) 1/3 1/9
 POWDER (for Redness, Roughness, &c.) 1/9

VINOLIA SOAP

DOES NOT CORRODE THE SKIN
 KEEPS IT SMOOTH & VELVET

Premier Vinolia Soap.

THE CHARING CROSS BANK.

ESTABLISHED 1870.

28, Bedford St., Charing Cross, London, W.C.

Capital, £300,000. Reserve Fund, £100,000. Loans granted £30 to £5,000 Town or Country, on approved Promissory Notes, Mortgage of Furniture, Trade and Farm Stocks, Life Policies, Reversions, Plate, Jewellery, Stocks, Shares, Freehold and Leasehold Property, &c. Special facilities to all requiring Banking Accounts.

Three per cent. interest allowed on current accounts on the minimum monthly balances, when not drawn below £20.

Deposits of £10 and upwards received as under: 5% p. ann. sub. to 8 mths'. notice of withdrawal. 6% " " " 6 " " " 7% " " " 12

Special terms for larger amounts. Interest paid quarterly free of Income Tax. Write or call for Prospectus, A. WILLIAMS, Manager.

MEREDITH & DREW, Limited,

High-class Biscuits and Cakes

Made from the Finest Materials and manipulated by Machinery of the highest order.

To be obtained at most Refreshment Counters. None others supplied at this Theatre.

London, Brighton, Gravesend & Croydon.

VERY OLD HIGHLAND MALT WHISKY

POWELL, TURNER & Co.,

28, KING STREET, ST. JAMES'S, S.W.

And 26, GRACECHURCH ST., E.C.

The only Scotch Whisky sold at the Bars of this Theatre

THE "BUGLE BRAND."

M. B. FOSTER & SONS, Ltd.,

Established 1829,

Ale and Beer Merchants, Stores—242, Marylebone Road, N.W.

Bass's Ale and Guinness's Stout.

The above Bottling supplied at this Theatre. Purveyors to the House of Commons.

DUNVILLE'S "V.R." Old Irish Whisky.

THEIR OWN BOTTLING.

Sold Exclusively at this Theatre.

BREAKFAST—SUPPER.

EPPS'S

GRATEFUL—COMFORTING.

COCOA

BOILING WATER OR MILK.

ICES AND ICE PUDDINGS

Sent any distance in Refrigerating Boxes.

Address: HORTON ICES,

56, GRAY'S INN ROAD, HOLBORN, 56, QUEEN'S ROAD, BAYSWATER.

ARMOUR'S

EXTRACT OF BEEF AND VIGORAL,

The only Stimulating Boullion.

Sold in Jars and Cups in this Theatre.

ARMOUR & CO., 59, Tooley Street, S.E.

BARRETT'S

CELEBRATED ALES AND STOUT

Supplied solely at all the Bars of this Theatre.

WHOLESALE ADDRESS,

BARRETT'S BREWERY AND BOTTLING CO., LTD.,

Offices—87, Wandsworth Road, S.W.

Name of nearest Agents on application.

SMOKE

MAHOMET TURKISH OR PRIME OF EGYPT CIGARETTES.

Sold exclusively at this Theatre or Wholesale

From DRAPKIN & MILLHOFF, London.

Purveyors by Special Appointment to H.R.H. The Princess of Wales. Established in Paris. 1770. Forty Prize Medals.

COMPAGNIE FRANCAISE,

Chocolate, Cocoa and Confectionery, Superior Chocolate, "Excel" Cocoa, (Guaranteed Absolutely Pure) Chocolate Wafers, 6d. and 1s. per box. A delicious eating Chocolate. High Life Bonbons, elegant boxes, 3s. each. The Daintiest Dessert Sweetmeat, of all First Class Grocers and Confectioners. Samples sent on receipt of value direct from the London Works. Bermondsey New Road, London, S.E.

MÜNCHENER

"LÖWEN-BRAU"

In Bottles. Sold at all the Bars of this Theatre.

London Offices:—20, High Holborn, W.C.

For ADVERTISING SPACES apply to F. WARR & Co., Ltd. (Jos. Fischer, Managing Director), 6, Duke Street, Adelphi, W.C.



PROGRAMME



AESCHYLUS

SHAKESPEARE

SOPHOCLES

MOLIÈRE

EURIPIDES

IBSEN

LIVERPOOL

Repertory Theatre

"Neither oppose nor despise that which thou canst not understand." Owen Meredith.

H.C. BRADSHAW

IN THE FUTURE:

"LONELY LIVES"

"Lonely Lives," Gerhardt Hauptmann's great realistic play, will be presented here by the Repertory Company on Nov. 11th. This does not mean the abandonment of the production of the same author's beautiful dream-poem "Hannele." But owing to extreme pressure of work upon the Christmas fairy play it has been postponed until the Spring. On Wednesday afternoon, November 6th, Dr. Ernst. Leopold Stahl, of the Schauspielhaus, Düsseldorf, Germany, will deliver a lecture on the work of Hauptmann. On the same afternoon students of the Liverpool Repertory Theatre will give a performance of scenes from the great German's work. The Hauptmann Celebrations, which will take place throughout the Continent on November 15th will thus be most fittingly celebrated in Liverpool.

"HINDLE WAKES"

"Hindle Wakes," Mr. Stanley Houghton's much discussed Lancashire problem play, which was the success of the London season, will be played here for one week commencing November 18th. Miss Horniman's original London company will perform the play. You will need to book early for this.

GENERAL NOTES

Late comers are requested not to take their seats before the fall of the curtain, so that the early moments of the play may not be spoiled for others, nor the performers disturbed to the detriment of the production.

A Bookstall for the sale of published dramatic works has been supplied to the Theatre by Messrs. Philip, Son and Nephew, for the convenience of patrons. Here may be obtained copies of many of the plays performed by the Repertory Company.

Out of consideration for every member of the audience, all seats in this Theatre, are sold on condition that *ladies will remove their hats if requested so to do.*

The Pictures in the Foyer and Saloons during this week are by Mr. Albert Lipezinski, of the Sandon Studios. A list of prices will be found on the walls at either end of the room

For the convenience of interested patrons a list of closing prices on the New York Exchanges will be posted in the foyer corridors every evening.

The Intervals

These will be reduced in number and extent as far as possible. The blue electric signals placed at either side of the proscenium will be switched on whenever an interval is of sufficient length to enable members of the audience to visit the foyer and other parts of the house.

Patrons are reminded that the foyer has been furnished with a view to their comfort and convenience. It is hoped therefore that every advantage will be taken of its use

Repertory Theatre, Liverpool

Proprietors: THE LIVERPOOL REPERTORY THEATRE LTD.

THE BOARD OF DIRECTORS:

PROFESSOR C. H. REILLY, M.A., *Chairman.*

J. J. SHUTE, Junr., Esq., *Vice-Chairman.*

SEWELL BACON, Esq.

JAMES COULTON, Esq.

GODFREY EDWARDS, Esq.

RONALD JEANS, Esq.

PROFESSOR RAMSAY MUIR, M.A.

CLIFFORD MUSPRATT, Esq.

GEORGE RATHBONE, Esq.

ALEC L. REA, Esq., J.P.

SIR EDWARD R. RUSSELL.

GENERAL MANAGER: MR. BASIL DEAN

NEXT PRODUCTION

MONDAY NOVEMBER 4TH, SIX NIGHTS AT 7-45

MATINEE, SATURDAY AT 2-30

THE EDUCATION OF MR. SURRAGE

A New Comedy in Four Acts

By ALLAN MONKHOUSE

(For the First Time on any Stage)

To be Produced by Mr. LAWRENCE HANRAY

PRECEDED BY

THE SHEPHERD

By C. A. FORREST

To be reproduced by Mr. LAWRENCE HANRAY

Both Plays Performed by the LIVERPOOL REPERTORY COMPANY

HINDLE WAKES

By STANLEY HOUGHTON, is coming here on NOVEMBER 18TH

FIFINELLA ?

FIFINELLA ?

Reliable
Leather Goods

HEMMIN, 62
(G. H. MARTIN) BOLD ST.

Whist Drive
Prizes. The latest
in Stationery.

JOHN TYRER & SON,

Wine and Spirit
Spirit Merchants

SOLE AGENTS FOR . . .
BARCLAY, PERKINS & Co.,
— LONDON STOUT. —

TENNENTS



LAGER

SOLD AT THE BARS.

Agents for OSRAM LAMPS. Agents for MAZDA LAMPS.

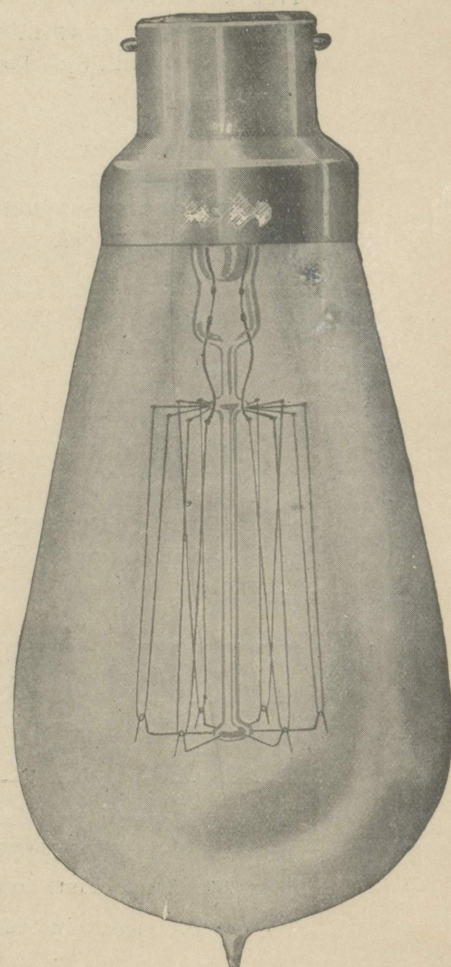

BRITISH MADE **2/3** each

Specially Recommended.
25, 32 and 50 Candle power.
230 Volts. Metal Filament
HIGH CLASS LAMPS.

T. JONES & Co.
ELECTRICAL ENGINEERS
AND CONTRACTORS,
82 Whitechapel, Liverpool
Telephone Royal 2608.

Tear this out for reference.

APPOINTED
MANUFACTURERS TO
H.M. THE KING,
H.M. THE QUEEN, and
H.M. QUEEN ALEXANDRA

Fry's
HIGH-CLASS
CHOCOLATES

In exceedingly dainty
and artistic fancy
boxes. All Prices;

Can be obtained from the
Attendants and at the
Refreshment Bars.

MONDAY, NOVEMBER 4TH
SIX NIGHTS AT 7-45
MATINEE, SATURDAY AT 2-30

THE EDUCATION
OF MR. SURRAGE

By ALLAN MONKHOUSE
(For the first time on any stage)

HINDLE WAKES

The success of the London Season
is Coming

Prices as usual
Box Plan now open
Telephone 3944 Royal

FOREIGN STAMPS

BOUGHT and SOLD.

Collections and Loose Lots
of Current Issues Wanted.

STAMP SHOP—

7 LEATHER LANE,
DALE STREET

(Opposite Royal Insurance Offices).

English Leather Co. for Good Boots

WARING'S
WARING & GILLOW LTD



CARPETS

.. ORIENTAL ..
BEST ENGLISH MAKE.

LARGE SELECTION OF
EXCLUSIVE PATTERNS
AT LOW COMPETITIVE PRICES.

**BOLD STREET,
LIVERPOOL**

Telephone: 2703 Royal. (3 lines.)

Telegrams: "Cabinets."

FRANK Bros., OVERCOATS 30/-

MILLINERY.

The very latest productions of the Parisian and London Markets at the lowest possible prices.

Inspection invited.

Telephone 5192 Royal.

EDITH HIBBARD,

**SPECIALIST
MILLINERY
AND
LINGERIE**

25 BASNETT STREET

One minute from this Theatre.

LADIES' LINGERIE

BLOUSES, etc.

Only the smartest and most reliable goods stocked.

Medium and finest qualities at the lowest possible prices.

Inspection invited.

AN ARTISTIC SILK LAMP-SHADE AND FRAME FOR 4/11½

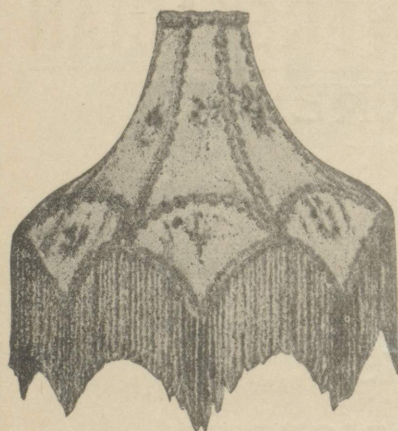

A. J. VICKARY & CO.,
39 BOLD STREET.

Telephone 2864 Royal.

THE COVENT GARDEN SEED,
BULB AND NURSERY LTD.,

50 GREAT CHARLOTTE STREET
AND
14 MOORFIELDS,
LIVERPOOL.

Refreshments

Teas and Coffee with Cream and Biscuits 3d. per cup will be served between the Acts in the Foyer and at the Bars. A Tea Room has also been provided for the Family Circle

All Wines and Spirits, etc., supplied to this Theatre have been carefully selected and are guaranteed to be of the highest quality

Special "Repertory Theatre Chocolates of full weight and value may be had at the Bars or from the Attendants

"Repertory Theatre" Cigarettes or special quality may also be obtained

FOR GUNS, RIFLES, REVOLVERS



SEE ROBERT JONES
42 MANCHESTER STREET, LIVERPOOL

de Latache

invites attention to the completeness of his large stock of

18 carat GOLD RINGS set with finest Diamonds and Gems.

Ladies and Gents
9 & 18 Carat GOLD SIGNET RINGS.

Speciality:-
CHILDRENS GOLD RINGS

Latest Designs.
Strictly
Low Prices.

17 Parker St.

SWEETS AND CHOCOLATES

HUNTS

3 LORD STREET AND
19 RICHMOND STREET

Made in Any Style
No Extras.

42 South Castle St.

RING UP 1250 ROYAL FOR A TAXICAB

THE LIVERPOOL MOTOR CAB Co. Ltd., 32 Hope Street, Liverpool.

LUXURIOUS LETTER-WRITING

THE 'BLUEBIRD' PEN is the Emblem of Happiness to the Writer.

Made from a Special ALLOY Metal it glides with delightful ease and smoothness over the paper.

Has a peculiar Channel Slit across the point which prevents scratching or spurting.

Heavily gilt to prevent corrosion.

WRITE FOR SAMPLE BOX, SIXPENCE

F. C. THOMAS.

38 BOLD STREET and
5 LORD STREET.

FOR LUNCH OR TEA

The Nearest CAFE to this Theatre is

CHAPMAN'S VEGETARIAN RESTAURANT

54 WHITECHAPEL Bottom of Richmond St.

RENOWNED FOR

BEST 6d. TEAS IN TOWN

Also Obtainable at our Restaurant in
EBERLE STREET, Off DALE ST.

DEPOTS FOR LEADING HEALTH FOODS.

Telephones: 5141 Royal, 198 Bootle.

**FUNERALS
WEDDINGS**

DALY & CO. LTD.,
328 SCOTLAND RD. LIVERPOOL
162 MARSH LANE, BOOTLE.

**SMART
MILLINERY
AND
FURS**

Mdme. SOLAINI
9 RANELAGH STREET,
LIVERPOOL.

ENGLISH LEATHER COMPANY FOR **GOOD BOOTS.**

Quinn's Oyster Rooms,
4 BRYTHEN STREET (3 doors from this Theatre)

BASS'S ALES, CHOICE WINES
AND SPIRITS.
CRABS LOBSTERS AND CRAYFISH DAILY.
Telephone 3479 Royal.

We sell the best
"SINGER" CARS
"PREMIER" MOTOR CYCLES
"R. & P." CYCLES
"PREMIER" CYCLES

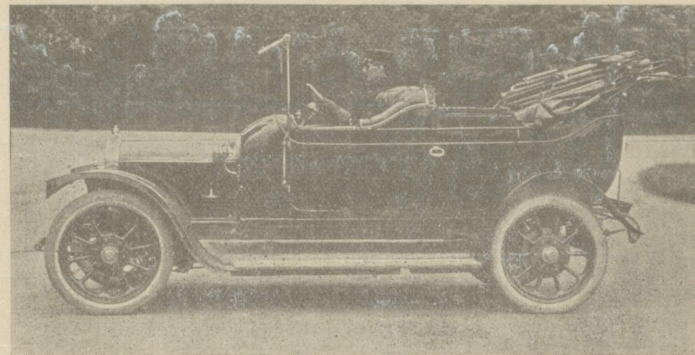

ROBINSON & PRICE, Established 1876
'R. & P.' WORKS, 43 PEMBROKE PLACE
Branch—39 WHITECHAPEL.

You know it by this.



"HIS MASTER'S VOICE."
(THE GENUINE)

GRAMOPHONES

DELIGHTFUL FOR THE WINTER EVENINGS
£4, £5 10s. £7 10s., £12 10s. to £50
The above are without horns and are easier
to carry about.

Accredited Dealers:

ARCHER and SONS,
5 ST. GEORGE'S CRESCENT, L'POOL.
We will gladly let you hear them any-
time—**Special Room**
Telephone 3586 Bank

Members of the Liverpool Repertory
Company.

Miss NORA CHARRINGTON
Miss VERA CORNISH
Miss LOUISE HOLBROOK
Miss AIDA JENOURE
Miss DOROTHY KINGSLEY
Miss EILEEN THORNDIKE
Miss ESTELLE WINWOOD
Mr. ARTHUR CHESNEY
Mr. RICHARD COKE
Mr. J. A. DODD
Mr. LAWRENCE HANRAY
Mr. NORMAN McKEOWN
Mr. J. H. ROBERTS
Mr. WILFRED E. SHINE
Mr. SCOTT SUNDERLAND

Students of the Liverpool Repertory
Theatre.

Miss NINA HENDERSON
Miss DORIS LLOYD
Miss MONA SMITH
Mr. ARTHUR TURNER
Mr. HAROLD WALTON

Charles Shaw

61, BOLD STREET

(Adjoining YAMEN CAFE).

**AUTUMN
Novelties ∴**

IN
GOWNS, BLOUSES

AND

**FANCY
NECKWEAR.**

SEE WINDOW DISPLAY.

INSPECTION INVITED.

WILLIAM LITHERLAND & CO.,

23 and 25 Bold Street. ESTABLISHED 1833.

DEALERS IN GLASS AND CHINA.

A large and varied stock of useful and ornamental goods to suit all tastes.

LANCASTRIAN LUSTRE POTTERY.

WEMYSS POTTERY.

RUSKIN POTTERY.

English Leather Co. for Good Boots

ENGLISH LEATHER COMPANY FOR **GOOD BOOTS.**

CEO. HENRY LEE & CO., LTD.

LUNCHEON AND TEA ROOMS

The most central and recherche in Liverpool.
Orders by letter or telephone receive prompt attention.

Telegrams: "BASNETT," LIVERPOOL.
Telephones: 1370 ROYAL (5 Lines).

AFTERNOON TEAS.

MATINEE LUNCHEONS.

20 to 48 BASNETT STREET, LIVERPOOL.

SPECIALISTS IN PRIVATE CAR AND COMMERCIAL VEHICLE MAINTENANCE.

GARAGE OPEN DAY AND NIGHT.
A WELL-BRED "BRITISH" MINIATURE HACK.

PRIVATE
CARS AND
CARAVANS
ON HIRE.

Telephone:
6084 and 6085
Central.

PLEASURE
VEHICLES
from the 2½ h.p.
"LEVIS"
Two-stroke
Light Weight
to the
50/70 h.p.
Six Cylinder
"BELSIZE."

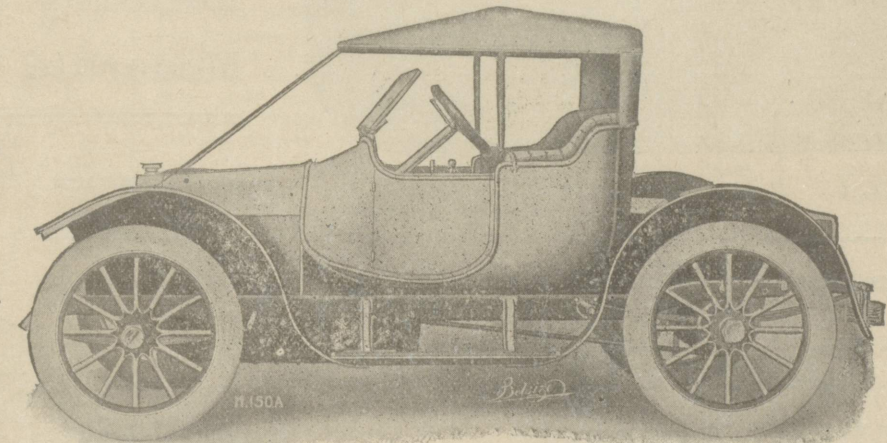

11.8 R.A.C.

"BELSIZE"

3 Guinea Tax

RESIDENT
ENGINEER.

TAXI-CABS AND
MOTOR VANS
ON HIRE.

Telegrams:
"DONKIN"
Liverpool.

COMMERCIAL
VANS AND
LORRIES
from 5 cwts.
to 6 tons.

C. W. DONKIN & CO. Ltd., AUTOMOBILE ENGINEERS,

15 WEBSTER STREET, Dale Street, LIVERPOOL.

S. REECE & SONS, Limited,
CAFE RESTAURANT, 9 PARKER STREET.

(One minute from this Theatre.)

CATERING ESTIMATES FREE. DELICIOUS ICES, ASSORTED FLAVOURS.

SWEETS AND CHOCOLATES **HUNTS** 3 LORD STREET AND
19 RICHMOND STREET

ENGLISH LEATHER COMPANY FOR GOOD BOOTS



Salisbury
Laundry,

Smithdown Road

A First-class
Laundry at
Moderate Terms

Telephone 2596 Royal.

ESTABLISHED 1847.

THE OLD TOY SHOP,

34 Elliot Street, Liverpool.

Near to Lime Street Station and Central Station.

A Good Selection of
TOYS, DOLLS, GAMES and
CHRISTMAS PRESENTS.

Speciality:—(English made) Horse
Tricycle, Doll Carriages,
Chair Horses, Wheel Barrows,
Bicycles, Engines and all Wood Toys.

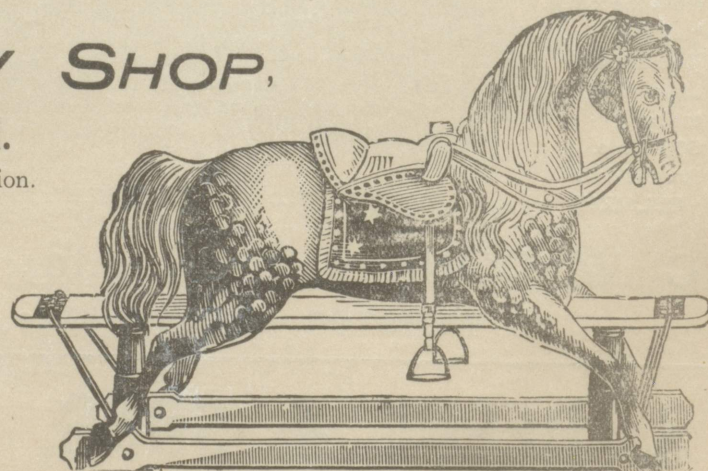

PROPRIETOR: H. M. LATARCHE

ENGLISH LEATHER COMPANY FOR GOOD BOOTS

CIGARS—All the Best Brands.
CIGARETTES—Packet and Loose.
TOBACCOS of all Makes and Strengths.

P. W. WRIGHT,
6 BRYTHEN STREET.
(Four Doors from this Theatre)

GEORGE ALEXANDER,
60 and 62 WHITECHAPEL, LIVERPOOL.

The object of this firm is to produce really *HIGH-CLASS TAILORING* at moderate prices.
All garments cut and fitted under personal supervision.

THE NEWEST MATERIALS AND LATEST DESIGNS ALWAYS IN STOCK.
PERFECT FITTING GARMENTS ASSURED.

Telephone 3410 Royal.
182 UPPER PARLIAMENT STREET
Mme. L'Inor Winter et Cie.
COSTUMES & GOWNS
FOR ALL OCCASIONS.
Terms Moderate

LATE TRAINS

EXCHANGE STATION.—All stations to Southport, 9-0, 9-30, 10-0, 10-30, 10-50, 11-10 and 11-30 p.m. All stations to Hall Road, 9-0 and every ten minutes to 11-10 p.m., then 11-20 p.m. (Sats. only), 11-30 and 11-45 p.m. Sandhills, Kirkdale, Walton Junction, Orrell Park & Aintree, 9x7, 9x45, 10-8, 10x40, 11x15, and 11-40 p.m. xThrough connection to Ormskirk. Sandhills, Kirkdale, Preston Road, Fazakerley and Kirkby, 9-12, 10-57 (Sats. excepted), and 11-2 p.m. (Sats. only). Sandhills, Bank Hall, Bootle, Marsh Lane, Linacre Road, Ford, & Aintree 9-23 and 10-28 p.m.

OVERHEAD TRAINS.—*To Waterloo only. Pierhead, 10-30, 10-40, 10-50, 11-0, 11-10, 11*20 and 11*30 (calling at James Street one minute earlier), connecting through with Trams to Waterloo and Crosby.

CENTRAL STATION.—10-20 p.m. all stations to Garston and West Derby. 10-50 p.m., Sats., Widnes, Warrington & Manchester. 10-55 p.m. Cressington, Garston, Hunt's Cross, Gateacre, West Derby, Birkdale, Southport. 11-0 p.m. Manchester and all stations to Warrington (via Farnworth) 11-15 p.m. St. Michael's, Mersey Road, Cressington, Garston, Hunt's Cross & Gateacre, runs forward to Southport on Saturdays. 11-30 p.m. Warrington and Stockport.

LIME STREET.—10-5 & 11-15 p.m., stopping train to Newton-le-Willows. 10-10 p.m. and 11-5 p.m., all stations Bootle line. 10-45 p.m., Widnes and Warrington. 10-50 p.m. (Sats. only), Hoyton, Newton-le-Willows, Eccles, and Manchester. 10-55 p.m., Wavertree, Sefton Park, Mossley Hill, Allerton, &c. 10-55 p.m., stopping train to Wigan. 11-40 p.m. Exp. to St. Helens and Wigan. 11-55 p.m. exp. to Runcorn and Crewe.

SMOKY
CHIMNEYS

(Cure Guaranteed).

Ventilating
Engineer.

CHIMNEY CLEANER.

Tel. 1838 Royal.

THOMAS
WHITEHEAD,
103 GT. GEORGE ST.
LIVERPOOL.

Armstrong Whitworth Cars

SOLE AGENTS—

SEYMOUR MOTOR COMPANY,

20 COLQUITT STREET, LIVERPOOL.

Telephone 2242 Royal.

Telegrams: "EQUIPAGE," LIVERPOOL.

NOBLET'S EVERTON TOFFEE.

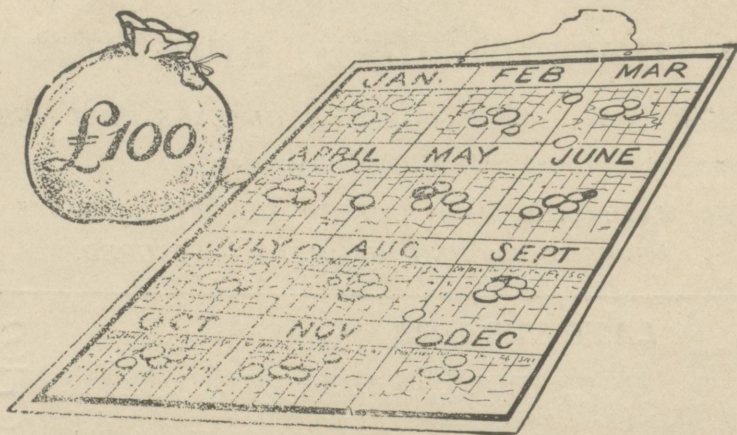

IF YOU CAN'T PAY CASH DOWN FOR YOUR FURNITURE, YOU CAN EASILY PAY SO MUCH A WEEK, A MONTH, OR QUARTER.

You don't need to interfere with your bank account in order to do this. You can do it out of your ordinary income. Hundreds—thousands of people are doing this. The payment can if necessary be extended over three years.

OUR DEFERRED PAYMENT SYSTEM HAS FURNISHED THOUSANDS OF HOMES

in the very best style with real good dependable furniture. No need for a lump sum down, and you have the goods from the time of making the first payment. Call upon us or send for our large Illustrated Catalogue. It contains hundreds of designs, estimates and particulars of our system of easy payment furnishing.

GLOBE FURNISHING CO.
(J. R. Grant, Proprietor.)

PEMBROKE PLACE, LIVERPOOL.

PRICES OF ADMISSION

PRIVATE BOXES, £2 2s. ; STALLS, 5/-; DRESS CIRCLE, 3/-; PIT STALLS 2/-; FAMILY CIRCLE, 1/-; (all these seats can be reserved in advance); GALLERY (Unreserved) 6d.

There are no Early Doors, no Booking Fees and no Cloak Room Charges.

Coupons

(Available for the Second Repertory Season terminable on or about the end of May, 1913) are now on sale at the Theatre Box Office only, at the following prices per book of twelve: ORCHESTRA STALLS, £2 10s. ; DRESS CIRCLE, £1 10s. ; PIT STALLS, 18s. ; FAMILY CIRCLE, 10s.

These Coupons are available for any performances excepting Saturday nights and Bank Holidays and special productions (of which due notice will in all cases be given).

Forms of Application for Shares in the Liverpool Repertory Theatre Ltd., can be obtained from the Secretary, Mr. BASKERVILLE SIMMONS, Chartered Accountant, 3, Harrington Street.

Serial Bookings

The attention of playgoers is directed to the fact that the same seats may be reserved for all productions of the Theatre either (a) on all first nights or (b) on the first Tuesday, Wednesday, Thursday, Friday or Saturday following the production of each new play.

This privilege is open to all persons, whether Shareholders or not.

BOX OFFICE open from 9 a.m. to 9 p.m. For each new production the Box Office will open on the Monday morning prior to the first performance.

THE EVENING PERFORMANCES WILL COMMENCE AT 7-45 P.M.
THE DOORS WILL OPEN AT 7-15 P.M.

The MATINEES will commence at 2-30 p.m. The Doors will open at 2 p.m.

Seats booked in advance by Telephone will not be held for more than 24 hours, unless payment is meanwhile received. Seats booked by Telephone on the day of the performance will not be kept after 7-30 in the evenings, or 2-15 at Matinees.

On the days on which the Box Office opens for the sale of seats for the next production orders by Letter or by Telephone will be attended to after 2 p.m. (Telephone Number 3944 Royal, 2 lines).

All seats are sold upon the condition that Ladies will remove their Hats when requested.

The Theatre Exits

Attention needs to be drawn to the fact that this Theatre is particularly well provided with emergency and other exits. There are two separate exits from each floor of the house: and in addition there are two special emergency exits at the ground floor level into Houghton Street.

In the interest of Public Health the Theatre is supplied throughout with Jeyes' Sanitary Compounds.

All enquiries concerning the Box Office should be addressed, Mr. Oscar Waddington, and all business communications to

Mr. T. J. PIGOTT, BUSINESS MANAGER