



Jissen Women's University Rare Books
Honma Hisao Collection

Digital Archives of Mason Library

Oscar Wilde
Scrapbook

Vol. 15



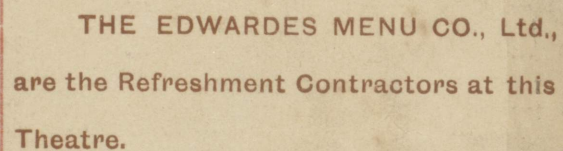

All Articles supplied are of the Finest
Quality.



1890
 1891
 1892
 1893
 1894
 1895
 1896
 1897
 1898
 1899
 1900
 1901
 1902
 1903
 1904
 1905
 1906
 1907
 1908
 1909
 1910
 1911
 1912
 1913
 1914
 1915
 1916
 1917
 1918
 1919
 1920
 1921
 1922
 1923
 1924
 1925
 1926
 1927
 1928
 1929
 1930
 1931
 1932
 1933
 1934
 1935
 1936
 1937
 1938
 1939
 1940
 1941
 1942
 1943
 1944
 1945
 1946
 1947
 1948
 1949
 1950
 1951
 1952
 1953
 1954
 1955
 1956
 1957
 1958
 1959
 1960
 1961
 1962
 1963
 1964
 1965
 1966
 1967
 1968
 1969
 1970
 1971
 1972
 1973
 1974
 1975
 1976
 1977
 1978
 1979
 1980
 1981
 1982
 1983
 1984
 1985
 1986
 1987
 1988
 1989
 1990
 1991
 1992
 1993
 1994
 1995
 1996
 1997
 1998
 1999
 2000
 2001
 2002
 2003
 2004
 2005
 2006
 2007
 2008
 2009
 2010
 2011
 2012
 2013
 2014
 2015
 2016
 2017
 2018
 2019
 2020
 2021
 2022
 2023
 2024
 2025
 2026
 2027
 2028
 2029
 2030
 2031
 2032
 2033
 2034
 2035
 2036
 2037
 2038
 2039
 2040
 2041
 2042
 2043
 2044
 2045
 2046
 2047
 2048
 2049
 2050
 2051
 2052
 2053
 2054
 2055
 2056
 2057
 2058
 2059
 2060
 2061
 2062
 2063
 2064
 2065
 2066
 2067
 2068
 2069
 2070
 2071
 2072
 2073
 2074
 2075
 2076
 2077
 2078
 2079
 2080
 2081
 2082
 2083
 2084
 2085
 2086
 2087
 2088
 2089
 2090
 2091
 2092
 2093
 2094
 2095
 2096
 2097
 2098
 2099
 2100
 2101
 2102
 2103
 2104
 2105
 2106
 2107
 2108
 2109
 2110
 2111
 2112
 2113
 2114
 2115
 2116
 2117
 2118
 2119
 2120
 2121
 2122
 2123
 2124
 2125
 2126
 2127
 2128
 2129
 2130
 2131
 2132
 2133
 2134
 2135
 2136
 2137
 2138
 2139
 2140
 2141
 2142
 2143
 2144
 2145
 2146
 2147
 2148
 2149
 2150
 2151
 2152
 2153
 2154
 2155
 2156
 2157
 2158
 2159
 2160
 2161
 2162
 2163
 2164
 2165
 2166
 2167
 2168
 2169
 2170
 2171
 2172
 2173
 2174
 2175
 2176
 2177
 2178
 2179
 2180
 2181
 2182
 2183
 2184
 2185
 2186
 2187
 2188
 2189
 2190
 2191
 2192
 2193
 2194
 2195
 2196
 2197
 2198
 2199
 2200
 2201
 2202
 2203
 2204
 2205
 2206
 2207
 2208
 2209
 2210
 2211
 2212
 2213
 2214
 2215
 2216
 2217
 2218
 2219
 2220
 2221
 2222
 2223
 2224
 2225
 2226
 2227
 2228
 2229
 2230
 2231
 2232
 2233
 2234
 2235
 2236
 2237
 2238
 2239
 2240
 2241
 2242
 2243
 2244
 2245
 2246
 2247
 2248
 2249
 2250
 2251
 2252
 2253
 2254
 2255
 2256
 2257
 2258
 2259
 2260
 2261
 2262
 2263
 2264
 2265
 2266
 2267
 2268
 2269
 2270
 2271
 2272
 2273
 2274
 2275
 2276
 2277
 2278
 2279
 2280
 2281
 2282
 2283
 2284
 2285
 2286
 2287
 2288
 2289
 2290
 2291
 2292
 2293
 2294
 2295
 2296
 2297
 2298
 2299
 2300
 2301
 2302
 2303
 2304
 2305
 2306
 2307
 2308
 2309
 2310
 2311
 2312
 2313
 2314
 2315
 2316
 2317
 2318
 2319
 2320
 2321
 2322
 2323
 2324
 2325
 2326
 2327
 2328
 2329
 2330
 2331
 2332
 2333
 2334
 2335
 2336
 2337
 2338
 2339
 2340
 2341
 2342
 2343
 2344

ST JAMES'S
Theatre



Sole Lessee
& Manager
Dr George Alexander

Copyright Eyre & Spottiswoode, Ltd.

NO FEES OF ANY KIND.

ST. JAMES'S THEATRE,

Sole Lessee and Manager - Mr. GEORGE ALEXANDER.

On Saturday, February 20th, 1892, at 8.30 punctually, and Every Evening,
A New and Original Play, in Four Acts, by OSCAR WILDE, entitled

Lady Windermere's Fan

Lord Windermere	Mr. GEORGE ALEXANDER
Lord Darlington	Mr. NUTCOMBE GOULD
Lord Augustus Lorton	Mr. H. H. VINCENT
Mr. Charles Dumby	Mr. A. VANE TEMPEST
Mr. Cecil Graham	Mr. BEN WEBSTER
Mr. Hopper	Mr. ALFRED HOLLES
Parker	Mr. V. SANBURY
Lady Windermere	Miss LILY HANBURY
The Duchess of Berwick	Miss FANNY COLEMAN
Lady Plimdale	Miss GRANVILLE
Mrs. Cowper-Cowper	Miss A. DE WINTON
Lady Jedburgh	Miss B. PAGE
Lady Agatha Carlisle	Miss LAURA GRAVES
Rosalie	Miss W. DOLAN
Mrs. Erlynne	Miss MARION TERRY

ACTS I & IV.	Morning-Room at Lord Windermere's, Carlton House Terrace	(H. P. Hall)
ACT II.	Drawing-Room at Lord Windermere's	(Walter Hann)
ACT III.	Lord Darlington's Rooms.	(W. Harford)

The Incidental Music by WALTER SLAUGHTER. The Furniture and Draperies by Messrs. FRANK GILES & Co., Kensington. The Dresses by Mesdames SAVAGE and PURDUE. The Wigs by Mr. C. H. FOX. The Etchings and Engravings in the corridors and vestibule kindly lent by Mr. I. P. MENDOZA, King Street, St. James's.

PROGRAMME OF MUSIC.					
OVERTURE...	"Marco Spado"	...	WALTZ	"Papillons Bleus"	...
NEW BALLAD...	"Stali"	...	OVERTURE	"Il Seraglio"	...
OVERTURE...	"Le Caid"	...	MELODIE	"Chant du Voyageur"	...
INTERMEZZO	"Cavalleria Rusticana"	...			

Doors open at 8. Commence at 8.30. Carriages at 11.

The Attendants are strictly forbidden to accept gratuities, and are liable to instant dismissal should they do so. Visitors to the Theatre are earnestly begged to assist the Management in carrying out a regulation framed for their comfort and convenience.

Photographs of the Artistes may be obtained from ALFRED ELLIS, 20, Upper Baker Street, N.W.

NO FEES.

THE THEATRE IS LIGHTED BY ELECTRICITY
The Floral Decorations by HARROD'S STORES.

NO FEES.

PRICES—Private Boxes, £1 1s. to £4 4s.; Stalls, 10s. 6d.; Dress Circle, 7s. and 5s.; Upper Boxes Numbered and Reserved (Bonnets allowed) 3s.; Pit, 2s.; Gallery, 1s.
Box Office open daily from 10 till 5 o'clock. Seats can be Booked by Letter, Telegram, or Telephone No. 3903.

Stage Manager	...	Mr. ROBERT V. SHONE.	Musical Director	...	Mr. WALTER SLAUGHTER.
		Business Manager		...	Mr. ALWYN LEWIS.

Printed for the Edwards Menu Co., Ltd., 6, Adam Street, Adelphi, by G. Harmsworth & Co., Hart Street, Covent Garden, W.C.

NO FEES OF ANY KIND.

ST. JAMES'S THEATRE,

Sole Lessee and Manager - Mr. GEORGE ALEXANDER.

On Saturday, February 20th, 1892, at 8.30 punctually, and Every Evening,
A New and Original Play, in Four Acts, by OSCAR WILDE, entitled

Lady Windermere's Fan

Lord Windermere	Mr. GEORGE ALEXANDER
Lord Darlington	Mr. NUTCOMBE GOULD
Lord Augustus Lorton	Mr. H. H. VINCENT
Mr. Charles Dumby	Mr. A. VANE TEMPEST
Mr. Cecil Graham	Mr. BEN WEBSTER
Mr. Hopper	Mr. ALFRED HOLLES
Parker	Mr. V. SANBURY
Lady Windermere	Miss LILY HANBURY
The Duchess of Berwick	Miss FANNY COLEMAN
Lady Plimdale	Miss GRANVILLE
Mrs. Cowper-Cowper	Miss A. DE WINTON
Lady Jedburgh	Miss B. PAGE
Lady Agatha Carlisle	Miss LAURA GRAVES
Rosalie	Miss W. DOLAN
Mrs. Erlynne	Miss MARION TERRY

ACTS I & IV.	Morning-Room at Lord Windermere's, Carlton House Terrace	(H. P. Hall)
ACT II.	Drawing-Room at Lord Windermere's	(Walter Hann)
ACT III.	Lord Darlington's Rooms.	(W. Harford)

The Incidental Music by WALTER SLAUGHTER. The Furniture and Draperies by Messrs. FRANK GILES & Co., Kensington. The Dresses by Mesdames SAVAGE and PURDUE. The Wigs by Mr. C. H. FOX. The Etchings and Engravings in the corridors and vestibule kindly lent by Mr. I. P. MENDOZA, King Street, St. James's.

PROGRAMME OF MUSIC.					
OVERTURE...	"Marco Spado"	...	WALTZ	"Papillons Bleus"	...
NEW BALLAD...	"Stali"	...	OVERTURE	"Il Seraglio"	...
OVERTURE...	"Le Caid"	...	MELODIE	"Chant du Voyageur"	...
INTERMEZZO	"Cavalleria Rusticana"	...			

Doors open at 8. Commence at 8.30. Carriages at 11.

The Attendants are strictly forbidden to accept gratuities, and are liable to instant dismissal should they do so. Visitors to the Theatre are earnestly begged to assist the Management in carrying out a regulation framed for their comfort and convenience.

Photographs of the Artistes may be obtained from ALFRED ELLIS, 20, Upper Baker Street, N.W.

NO FEES.

THE THEATRE IS LIGHTED BY ELECTRICITY
The Floral Decorations by HARROD'S STORES.

NO FEES.

PRICES—Private Boxes, £1 1s. to £4 4s.; Stalls, 10s. 6d.; Dress Circle, 7s. and 5s.; Upper Boxes Numbered and Reserved (Bonnets allowed) 3s.; Pit, 2s.; Gallery, 1s.
Box Office open daily from 10 till 5 o'clock. Seats can be Booked by Letter, Telegram, or Telephone No. 3903.

Stage Manager	...	Mr. ROBERT V. SHONE.	Musical Director	...	Mr. WALTER SLAUGHTER.
		Business Manager		...	Mr. ALWYN LEWIS.

Printed for the Edwards Menu Co., Ltd., 6, Adam Street, Adelphi, by G. Harmsworth & Co., Hart Street, Covent Garden, W.C.



THE EDWARDES MENU CO., Ltd.,
are the Refreshment Contractors at this
Theatre.



All Articles supplied are of the Finest
Quality.



S^T JAMES'S Theatre



Sole Lessee
& Manager
Mr. George Alexander

Copyright
Eyre & Spottiswoode, Lith.

Brinsmead Pianos
 Established over half a Century.
 JOHN BRINSMEAD & SONS.
 18, 20 & 22, WIGMORE ST. LONDON, W.
 1889.

PIANO-FORTE MAKERS
 TO H.R.H. THE
 PRINCESS OF WALES.

**DR. DUNCAN'S
 Mouilla Liquid Soap.**

A few drops sufficient for an Abundant Lather.
 Transparent Golden Colour. Delicately Perfumed.
 PRICES—6d., 1/6, 2/6 & 10/6 PER BOTTLE.

The latter size sufficient for small family for Twelve Months.

MOUILLA LIQUID SOAP COMPANY,
 6, Adam Street, London, W.C.

THE BUGLE BRAND.
M. B. FOSTER & SONS, Ltd.,
 (ESTABLISHED 1829).

Ale and Beer Merchants,

Offices—27 & 29, BROOK STREET, BOND STREET, W.
 Stores—242 & 244, MARYLEBONE ROAD, N.W.

Bass' Ales and Guinness' Stout.
 The above Bottling is supplied to this Theatre.

The Highest Award over all Competitors,
 Edinburgh, 1890.

Jewar's Perth Whisky.

14 Gold and Prize Medals.

The only Scotch Whisky sold in this Theatre.

London Offices: 48, LIME STREET, E.C.

The Playgoers' Club

A New and Commodious Premises situated above the Adelphi
 Restaurant, 409 & 410, Strand, W.C.
 now Open to Members all day, with all Club conveniences.
 Frequent Lectures, Discussions, Concerts, and Dinners.

Annual Subscription, £1:1:0.

Full Particulars may be obtained of the Honorary Secretary,
 PERCY HOUSE, at the above address.

BRUNNEN TABLE WATER.

As supplied to Her Majesty the Queen.

ON SALE AT THE BARS.

PARK LANE.

HIGH-CLASS BACHELOR QUARTERS.

Luxuriously Furnished.

Consisting of Self-contained Sitting Room, Bed-room, Lobby,
 and Bath Room—Hot and Cold, &c. Excellent Cuisine and
 Valeting. Electric Light.

Apply on Premises, 4, PARK LANE, PICCADILLY, and to
 C. H. MOORE, Solicitor, 5, Bedford Row, W.C.

HARNESS' ELECTRIC CORSET

Is an invaluable adjunct of attire for
DELICATE WOMEN,
 and all who suffer from Organic Diseases,
 Rheumatic Affections, and
"WEAK BACK."
 Try one, and you will never wear any
 other. Its High-class Style and Beautiful
 Shape, combined with its remarkable
 Curative Properties, has already won the
 Highest Reputation.

THE "VERY THING" FOR LADIES.
 It soon invigorates the entire system,
 and assists nature in the **HEALTHY
 DEVELOPMENT OF THE CHEST.**
 Qualified Lady Nurses are always in
 attendance. Consultations Free.
 CALL OR WRITE TO THE
MEDICAL BATTERY Co., Ltd., 52, OXFORD ST., LONDON, W.

Made
 in all
 Qualities.

5/6 5/6

FULLER, SMITH & TURNER
 CELEBRATED
Chiswick Ales & Stout,

Sole Address: GRIFFIN BREWERY, CHISWICK.

Branch Stores: PORTSMOUTH, CROYDON & SLOUGH.

To be obtained at the Bars of this Theatre

Messrs. FULLER & Co. use the very best Malt and
 choicest East Kent Hops only.

FAMILY PRICE LIST ON APPLICATION.

BIRKBECK BANK (ESTABLISHED 1851.)

Southampton Buildings Chancery Lane,

Three per Cent. Interest allowed on Deposits repayable on
 demand. Two per Cent. on Current Accounts when not drawn
 below £100.

Stocks, Shares and Annuities purchased and sold.

SAVINGS DEPARTMENT.

For the encouragement of Thrift the Bank receives small sums on
 deposit, and allows Interest at the rate of Three per Cent. per Annum
 on each completed £1.

FRANCIS RAVENSCROFT, Manager.

M. B. FOSTER & SONS, Ltd.,

Pure Mineral Water Manufacturers,

Offices: 27, Brook St., Bond St., W.

Manufactory: 242 & 244, Marylebone Road, N.W.

Sole Purveyors to this Theatre.

ELECTRIC LIGHT.

ENQUIRIES INVITED. ESTIMATES FREE. ONLY FIRST-CLASS WORK

Contractors to Marquis of Salisbury, Marquis of Ripon,
 Lord Brassey, Houses of Parliament, London County
 Council, &c.

WOODHOUSE & RAWSON,
 UNITED, LIMITED,

88, Queen Victoria Street, London, E.C.

Where MODEL INSTALLATION can be seen at work.

All applications respecting Advertisements to be
 addressed to THE EDWARDES MENU Co., LTD., 6,
 Adam Street, Adelphi, W.C.

ST. JAMES'S

THEATRE.

Sole Lessee and Manager,

Mr. George Alexander.

GEROLSTEIN

THE CHAMPAGNE OF
NATURAL MINERAL WATERS.
PURE
SPARKLING
DELICIOUS

Supplied at all the Bars of this Theatre

THE ONLY IRISH WHISKEY

Supplied in this Theatre is

The "C.O.M." BRAND

(JOHN JAMESON & SON),

Stored by

ANDREWS & Co., DUBLIN.

Sole Proprietors "C.O.M." Brand.

London Agent—

CON DOHERTY, 12, John Street, Adelphi.

CLEAVER'S

Juvenia

Marvellous! SOAP

Preserves the Complexion.

SUPPLIERS TO
OPERA HOUSE,
PRINCIPAL THEATRES,
AND
SHIPPING
COMPANIES.

Stanstead Ice Cream Coy.
Contractors to
Balls,
Suppers, Dances.
Offices & Manufactory—
19, ORCHARD ST., OXFORD ST., W.

Aspinall's

More Popular than ever
Sales Increasing all over the world

Enamel.

NO FEES OF ANY KIND.

ST. JAMES'S THEATRE,

Sole Lessee and Manager - - Mr. GEORGE ALEXANDER.

Every Evening at 9 o'clock punctually,
A New and Original Play, in Four Acts, by OSCAR WILDE, entitled

Lady Windermere's Fan

Lord Windermere	...	Mr. GEORGE ALEXANDER
Lord Darlington	...	Mr. NUTCOMBE GOULD
Lord Augustus Lorton	...	Mr. H. H. VINCENT
Mr. Charles Dumby	...	Mr. A. VANE TEMPEST
Mr. Cecil Graham	...	Mr. BEN WEBSTER
Mr. Hopper	...	Mr. ALFRED HOLLES
Parker	...	Mr. V. SANBURY
Lady Windermere	...	Miss LILY HANBURY
The Duchess of Berwick	...	Miss FANNY COLEMAN
Lady Plimdale	...	Miss GRANVILLE
Mrs. Cowper-Cowper	...	Miss A. DE WINTON
Lady Jedburgh	...	Miss B. PAGE
Lady Agatha Carlisle	...	Miss LAURA GRAVES
Lady Strutfield	...	Miss M. GIRDLESTONE
Rosalie	...	Miss W. DOLAN
Mrs. Erlynne	...	Miss MARION TERRY

ACTS I & IV. Morning-Room at Lord Windermere's, Carlton House Terrace (H. P. Hall)
ACT II. ... Drawing-Room at Lord Windermere's (Walter Hann)
ACT III. ... Lord Darlington's Rooms. (W. Harford)

The Incidental Music by WALTER SLAUGHTER. The Furniture and Draperies by Messrs. FRANK GILES & Co., Kensington. The Dresses, &c., by Mesdames SAVAGE and PURDUE and Madame YORKE. The Wigs by Mr. C. H. FOX. The Etchings and Engravings in the corridors and vestibule kindly lent by Mr. I. P. MENDOZA, King Street, St. James's.

Preceded at 8.15. by a Play in One Act by WALTER FRITH, entitled

MIDSUMMER DAY.

Mr. Philip Merton	...	Mr. H. H. VINCENT	Mrs. Merton	...	Miss FANNY ENSON
Lawrence Boyle	...	Mr. VERNON SANBURY	Muriel Merton	...	Miss WINIFRED DOLAN
Peterson	...	(a Valet) ... Mr. ALFRED HOLLES	Parton	...	Miss BESSIE PAGE

SCENE ... THE GARDEN OF Mrs. MERTON'S HOUSE AT FRAMLEY—MIDSUMMER DAY.

PROGRAMME OF MUSIC.					
OVERTURE...	"Haydee"	...	WALTZ & MAZURKA	"Copelia Ballet"	...
OVERTURE	"Morning, Noon and Night in Vienna"	Suppe	CANZONETTA
Two Songs without words	...	Mendelsohn	LOIN DU BAL
OVERTURE	"Nozze de Figaro"	...	SERENADE à NINETTE
ENTR'ACTE & BALLET MUSIC	"Rosamunde"	...	Schubert

Doors open at 8.

Commence at 8.15.

Carriages at 11.

The Attendants are strictly forbidden to accept gratuities, and are liable to instant dismissal should they do so. Visitors to the Theatre are earnestly begged to assist the Management in carrying out a regulation framed for their comfort and convenience.

Photographs of the Artistes may be obtained from ALFRED ELLIS, 20, Upper Baker Street, N.W.

Afternoon Performances of "LADY WINDERMERE'S FAN" Every Saturday, at 3 o'clock.

NO FEES.

THE THEATRE IS LIGHTED BY ELECTRICITY.
The Floral Decorations by HARROD'S STORES.

NO FEES.

PRICES—Private Boxes, £1 1s. to £4 4s.; Stalls, 10s. 6d.; Dress Circle, 7s. and 5s.; Upper Boxes, Numbered and Reserved (Bonnets allowed) 3s.; Pit, 2s. Gallery, 1s.

Box Office open daily from 10 till 5 o'clock.

Seats can be Booked by Letter, Telegram or Telephone No. 3993.

Stage Manager ... Mr. ROBERT V. SHONE. Musical Director ... Mr. WALTER SLAUGHTER.
Business Manager ... Mr. ALWYN LEWIS.

Printed for the Edwardes Menu Co., Ltd., 6, Adam Street, Adelphi by G. Harmsworth & Co., Hart Street, Covent Garden, W.C.

SMOKE— SWEET GUINEA GOLD

TOBACCO & CIGARETTES.
OF ALL LEADING TOBACCONISTS.

GODFREY PHILLIPS & SONS, LONDON.

DAKIN & COMPTON.

Tea & Coffee Merchants,

ST. PAUL'S CHURCHYARD, E.C.

WEST END BRANCH:

80, SHAPTESBURY AVENUE, W.

CHOCOLAT

70 Years' reputation for pure and
Superior Qualities

SOLD AT the BARS. SUCHARD

SUPPORT HOME INDUSTRIES

BRYANT & MAY'S MATCHES

Are used in the Bars of this Theatre.

THE PARISIAN DIAMOND CO.,

248, Regent Street,

35, Piccadilly Circus,

43,

Burlington Arcade

And in Paris.

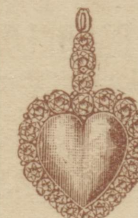

Illustrated Catalogue upon
application.

Price, 25/-

GEROLSTEIN

THE CHAMPAGNE OF
NATURAL MINERAL WATERS.
PURE
SPARKLING
DELICIOUS

Supplied at all the Bars of this Theatre

THE ONLY IRISH WHISKEY
Supplied in this Theatre is

The "C.O.M." BRAND
(JOHN JAMESON & SON),

Stored by
ANDREWS & Co., DUBLIN.
Sole Proprietors "C.O.M." Brand.

London Agent—
CON DOHERTY, 12, John Street, Adelphi.

CLEAVER'S

Juvenia
Marvellous! SOAP
Preserves the Complexion.

SUPPLIERS TO
OPERA HOUSE,
PRINCIPAL THEATRES,
AND
SHIPPING
COMPANIES.

Stanstead Ice Cream Coy.
Contractors to
Balls,
Suppers, Dances.
Offices & Manufactory—
15, Foley St., Fitzroy Square.

Aspinall's

More Popular than ever
Sales Increasing all over the World

Enamel.

Book your Seats for Theatres
AT

ASHTON'S LIBRARY,
38, OLD BOND ST., W.
Ashton from Mitchell's.

NO FEES OF ANY KIND.

ST. JAMES'S THEATRE,

Sole Lessee and Manager - - - Mr. GEORGE ALEXANDER.

Monday, October 31st, 1892, and Every Evening at 9 o'clock punctually,
A New and Original Play, in Four Acts, by OSCAR WILDE, entitled

Lady Windermere's Fan

Lord Windermere	Mr. GEORGE ALEXANDER
Lord Darlington	Mr. NUTCOMBE GOULD
Lord Augustus Lorton	Mr. H. H. VINCENT
Mr. Charles Dumbly	Mr. A. VANE TEMPEST
Mr. Cecil Graham	Mr. BEN WEBSTER
Mr. Hopper	Mr. ALFRED HOLLES
Parker	Mr. V. SANBURY
Lady Windermere	Miss WINIFRED EMERY
The Duchess of Berwick	Miss FANNY COLEMAN
Lady Plimdale	Miss GRANVILLE
Lady Jedburgh	Miss B. PAGE
Lady Agatha Carlisle	Miss EDITH CHESTER
Mrs. Cooper-Cooper	Miss A. O'BRIAN
Rosalie	Miss W. DOLAN
Mrs. Erylne	Miss MARION TERRY

ACTS I & IV. Morning-Room at Lord Windermere's, Carlton House Terrace (H. P. Hall)
ACT II. ... Drawing-Room at Lord Windermere's (Walter Hann)
ACT III. ... Lord Darlington's Rooms. (W. Harford)

The Incidental Music by WALTER SLAUGHTER. The Furniture and Draperies by Messrs. FRANK GILES & Co., Kensington. The Dresses, &c., by Mesdames SAVAGE and PURDUE and Madame YORKE. The Wigs by Mr. C. H. Fox. The Etchings and Engravings in the corridors and vestibule kindly lent by Mr. I. P. MENDOZA, King Street, St. James's.

Preceded at 8.20 by a Play in One Act by W. L. COURTNEY, entitled

KIT MARLOWE.

Christopher Marlowe... (Poet and Dramatist) ...	Henry Chettle (a Literary Man)... Mr. A. VANE TEMPEST
Mr. GEORGE ALEXANDER	Francis Archer (Landlord of the "Red Lion," at Deptford) ... Mr. H. H. VINCENT
Thomas Nash ... (Dramatist) ... Mr. V. SANBURY	Nan ... (Archer's Housekeeper) ... Miss MARION TERRY
Edward Alleyn ... (Actor) ... Mr. ALFRED HOLLES	

SCENE ... THE "RED LION," AT DEPTFORD.—Evening of June 1st, 1593.
The Incidental Music by WALTER SLAUGHTER.

PROGRAMME OF MUSIC.

OVERTURE ... "Le Caid" ... A. Thomas	ENTR'ACTE ... "La Colombe" ... Gounod
OVERTURE ... "Si j'étais Roi" ... A. Adam	TRANSCRIPTION ... "Berceuse" ... Gounod
WALTZ ... "Canzonetta" ... F. J. Fox	WALTZ ... "Santiago" ... Corbin
BALLET MUSIC ... "Hamlet" ... A. Thomas	OVERTURE ... "Raymond" ... A. Thomas
	WALTZ ... "Donau-Wellen" ... Ivanovici

The Attendants are strictly forbidden to accept gratuities, and are liable to instant dismissal should they do so. Visitors to the Theatre are earnestly begged to assist the Management in carrying out a regulation framed for their comfort and convenience.

Afternoon Performance of "LADY WINDERMERE'S FAN," Saturday Next, at 3.

NO FEES.

THE THEATRE IS LIGHTED BY ELECTRICITY.

NO FEES.

N.B.—The Upper Boxes, Pit, and Gallery, have been entirely re-seated and improved.

Doors open at 8. Commence at 8.20. Carriages at 11.
PRICES—Private Boxes, £1 11s. 6d. to £4 4s. Stalls, 10s. 6d. Dress Circle, 7s. Upper Boxes, Numbered and Reserved (Bonnets allowed) 4s.; Pit, 2s. Gallery, 1s.
Box Office open daily from 10 till 5 o'clock, and 8 till 10 p.m.
Seats can be Booked by Letter, Telegram or Telephone No. 3903.

Stage Manager ... Mr. ROBERT V. SHONE.	Musical Director ... Mr. WALTER SLAUGHTER.
Business Manager ...	Mr. ALWYN LEWIS.

Printed for the Edwards Menu Co., Ltd., 6, Jissen Women's University Library, msworth & Co., Hart Street, Covent Garden, W.C.

Vinolia

SOAP Purest, Safest, Best.
As used in the Lavatories of this Theatre.
CREAM For Itching, Face Spots, &c.
POWDER For the Toilet, Nursery, &c.
DENTIFRICE Antiseptic, Preservative.
SHAVING SOAP Soothing, Refreshing.
SHAVING FOAM Emollient, Protective.

SMOKE—
SWEET
GUINEA GOLD
TOBACCO & CIGARETTES.
OF ALL LEADING TOBACCONISTS.

GODFREY PHILLIPS & SONS, LONDON.

DAKIN & COMPTON.

Tea & Coffee Merchants,
ST. PAUL'S CHURCHYARD, E.C.
WEST END BRANCH:
80, SHAPTESBURY AVENUE, W.

CHOCOLAT

70 Years' reputation for Pure and Superior Qualities.

Sold at the Bars. **SUCHARD**

SUPPORT HOME INDUSTRIES

BRYANT & MAY'S MATCHES

Are used in the Bars of this Theatre.

NOVELTIES in Jewellery

Illustrated Catalogue Post Free.

Established 1801.  Opposite First Avenue Hotel.

The Five Guinea Brilliant Diamond Ring.

GODWIN & SON,
304, High Holborn, London.



THE EDWARDES MENU CO., Ltd.,
are the Refreshment Contractors at this
Theatre.



All Articles supplied are of the Finest
Quality.



S^T JAMES'S Theatre



Sole Lessee
& Manager
Mr George Alexander

Copyright
Fyfe & Spottiswoode Lith

ST. JAMES'S THEATRE,

Sole Lessee and Manager - - Mr. GEORGE ALEXANDER.

Monday, October 31st, 1892, and Every Evening at 9 o'clock punctually.

A New and Original Play, in Four Acts, by OSCAR WILDE, entitled

Lady Windermere's Fan

Lord Windermere	Mr. GEORGE ALEXANDER
Lord Darlington	Mr. NUTCOMBE GOULD
Lord Augustus Lorton	Mr. H. H. VINCENY
Mr. Charles Dumby	Mr. A. VANE TEMPEST
Mr. Cecil Graham	Mr. BEN WEBSTER
Mr. Hopper	Mr. ALFRED HOLLES
Parker	Mr. V. SANSBURY
Lady Windermere	Miss WINIFRED EMERY
The Duchess of Berwick	Miss FANNY COLEMAN
Lady Plimdale	Miss GRANVILLE
Lady Jedburgh	Miss B. PAGE
Lady Agatha Carlisle	Miss EDITH CHESTER
Mrs. Cooper-Cooper	Miss A. O'BRIAN
Rosalie	Miss W. DOLAN
Mrs. Erlynne	Miss MARION TERRY

ACTS I & IV.	Morning-Room at Lord Windermere's, Carlton House Terrace	(H. P. Hall)
ACT II. Drawing-Room at Lord Windermere's	(Walter Hann)
ACT III. Lord Darlington's Rooms.	(W. Harford)

The Incidental Music by WALTER SLAUGHTER. The Furniture and Draperies by Messrs. FRANK GILES & Co., Kensington. The Dresses, &c., by Mesdames SAVAGE and PURDUE and Madame YORKE. The Wigs by Mr. C. H. FOX. The Etchings and Engravings in the corridors and vestibule kindly lent by Mr. I. P. MENDOZA, King Street, St. James's.

Preceded at 8.20, by a Play in One Act by W. L. COURTNEY, entitled

KIT MARLOWE.

Christopher Marlowe... (Poet and Dramatist) ...	Henry Chettle (a Literary Man) ...	Mr. A. VANE TEMPEST
Mr. GEORGE ALEXANDER	Francis Archer (Lordlord of the "Red Lion," at Deptford)	Mr. H. H. VINCENT
Thomas Nash ... (Dramatist) ...	Mr. V. SANSBURY	
Edward Alleyn ... (Actor) ...	Mr. ALFRED HOLLES	Nan ... (Archer's Housekeeper) ...
		Miss EDITH CHESTER

SCENE ... **THE "RED LION," AT DEPTFORD.—Evening of June 1st, 1593.**

The Incidental Music by WALTER SLAUGHTER.

PROGRAMME OF MUSIC.

PROGRAMME OF MUSIC.										
OVERTURE	"Le Caid"	A. Thomas	DANCE DES BACCHANTES	Gounod
OVERTURE	"Si j'étais Roi"	Adam	WALTZ	Corbin
BALLET MUSIC	"Hamlet"	Thomas	OVERTURE	"The Miller and his Men"	...	Sir Henry Bishop
ENTR'ACTE	"Colombe"	Gounod				

The Attendants are strictly forbidden to accept gratuities, and are liable to instant dismissal should they do so. Visitors to the Theatre are earnestly begged to assist the Management in carrying out a regulation framed for their comfort and convenience.

Afternoon Performance of "LADY WINDERMERE'S FAN," Saturday Next, at 3.

NO FEES.

THE THEATRE IS LIGHTED BY ELECTRICITY.

NO FEES.

N.B.—The Upper Boxes, Pit, and Gallery, have been entirely re-seated and improved.

Doors open at 8.

Commence at 8.20.

Carriages at 14.

PRICES—Private Boxes, £1 11s. 6d. to £4 4s. Stalls, 10s. 6d. Dress Circle, 7s. Pit, 2s. Gallery, 1s. Upper Boxes, Numbered and Reserved (Bonnets allowed) 4s.;

Box Office open daily from 10 till 5 o'clock, and 8 till 10 p.m.

Circle, 7s.
Gallery, 1s.

Upper Boxes, Numbered and Reserved (Bonnets allowed) 4s.:

Circle, 7s.
Gallery, 1s.

Seats can be Booked by Letter, Telegram or Telephone No. 3903.

Stage Manager	Mr. ROBERT V. SHONE.		Musical Director	...	Mr. WALTER SLAUGHTER.
			Business Manager	Mr. ALWYN LEWIS.	

Printed for the Edwardes Menu Co., Ltd., 6, Adam Street, Adelphi, by G. Harnsworth & Co., Hart Street, Covent Garden, W.C.



S. JAMES'S

King Street : : :

St. James's, S.W.

Theatre.

Sole Lessee and Manager :

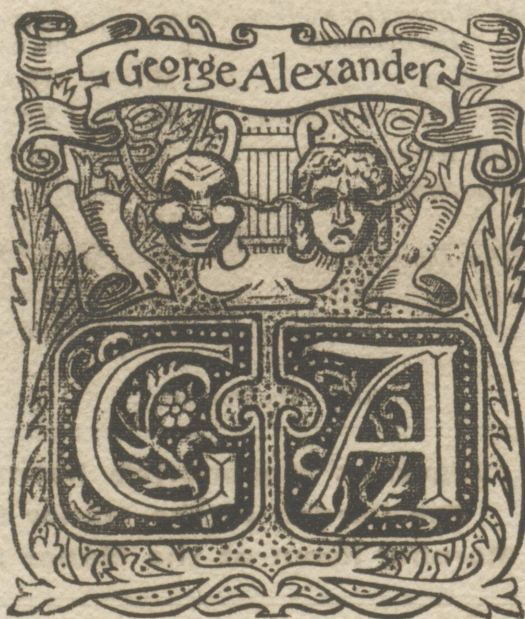

General Manager

... ..

Mr. C. C. H. Helmsley

(To whom all Communications should be addressed.)

Stage Manager:

Mr. E. Vivian Reynolds

Treasurer:

Mr. D. W. Whitaker

Musical Director:

Mr. William Robins

NO Fees of Any Kind.

ST. JAMES'S THEATRE.

Sole Lessee and Manager Mr. GEORGE ALEXANDER

✱ TWELFTH ✱ SEASON ✱

THIS (Tuesday) EVENING, January 7th, 1902, at 8.45, will be revived,
for a limited number of Performances,

The Importance of Being Earnest

A Trivial Comedy for Serious People, in Three Acts,

By the AUTHOR OF "LADY WINDERMERE'S FAN."

John Worthing, J.P. { <i>of the Manor House, Woolton, Hertfordshire</i>	Mr. GEORGE ALEXANDER (His Original Character.)
Algernon Moncrieffe (<i>his Friend</i>)	Mr. W. GRAHAM BROWNE
Rev. Canon Chasuble, D.D. (<i>Rector of Woolton</i>)	Mr. E. LYALL SWETE
Lane (<i>Mr. Moncrieffe's Man Servant</i>)	Mr. H. DANSEY
Merriman (<i>Butler to Mr. Worthing</i>)	Mr. R. E. GODDARD
Lady Bracknell	Miss M. TALBOT
Hon. Gwendolen Fairfax (<i>her Daughter</i>)	Miss MARGARET HALSTAN
Cecily Cardew (<i>John Worthing's Ward</i>)	Miss LILIAN BRAITHWAITE
Miss Prism (<i>her Governess</i>)	Mrs. THOMAS LAVERTON

TIME—The Present.

Act I.	Algernon Moncrieffe's Rooms in Piccadilly
Act II.	The Garden at the Manor House, Woolton
Act III.	Morning Room at the Manor House, Woolton

Preceded, at Eight o'clock, by

A PATCHED-UP AFFAIR

A One-Act Play by FLORENCE WARDEN.

Colonel Dixon	Mr. C. AUBREY SMITH
Barry Eames	Mr. R. E. GODDARD
Mrs. Merridew	Mrs. EDWARD SAKER
Mrs. Dixon	Mrs. MADGE McINTOSH
Jenner	Miss M. DUBOIS

Scene - Mrs. DIXON'S BOUDOIR.

Programme of Music.

The Orchestra will play the following Selection for twenty minutes before the rise of the Curtain :

SELECTION	"San Toy"	Jones
Between First Piece and Act I.		
OVERTURE	"William Tell"	Rossini
Between Acts I. and II.		
ENTR'ACTE	"From Foreign Parts"	Moszkowski
Between Acts II. and III.		
BALLET	"Egyptien"	Luigini
MARCH	"Père la Victoire"	Ganne

INTERVALS.

After First Piece, Ten Minutes ; Between Acts I. and II., Twelve Minutes ;
Between Acts II. and III., Ten Minutes.

Wigs by CLARKSON. Machinist, J. CULLEN. Electrician, W. BARBOUR. Photographs of the
Artistes appearing at this Theatre can be obtained of ALFRED ELLIS, 51, Baker Street, W.

SPECIAL MATINEE

OF

THE IMPORTANCE OF BEING EARNEST

WILL BE GIVEN ON

Thursday, January 16th, at 2.30.

MATINEES—"LIBERTY HALL"—MATINEES

EVERY WEDNESDAY and SATURDAY, at TWO p.m.

 The Attendants are strictly forbidden to accept Gratuities, and are liable to instant dismissal should they do so. Visitors to the Theatre are earnestly begged to assist the Management in carrying out a regulation framed for their comfort and convenience.

NO FEES.

No Charge for Programmes or
Cloak Room Attendance.

NO FEES.

Doors Open at 7.30.

Commence at 8.

Carriages at 11.

PRICES.—Private Boxes, £4 4s. Stalls, 10s. 6d. Dress Circle, 7s. 6d. Upper Boxes, Numbered and
Reserved, Front Row, 5s. ; Other Rows, 4s. Pit, 2s. 6d. Gallery, 1s.
Box Office (Mr. E. ARNOLD) Open 10 till 10. Seats can be booked by Letter, Telegram ("Ruritania, London")
or Telephone No. 3903 (Gerrard).

STATEMENT OF WORK

The object of this work is to provide a statement of work for the purpose of the project.

The work is to be carried out in accordance with the following terms and conditions:

1. The work is to be carried out in accordance with the following terms and conditions:

2. The work is to be carried out in accordance with the following terms and conditions:

3. The work is to be carried out in accordance with the following terms and conditions:

4. The work is to be carried out in accordance with the following terms and conditions:

5. The work is to be carried out in accordance with the following terms and conditions:

6. The work is to be carried out in accordance with the following terms and conditions:

7. The work is to be carried out in accordance with the following terms and conditions:

8. The work is to be carried out in accordance with the following terms and conditions:

9. The work is to be carried out in accordance with the following terms and conditions:

10. The work is to be carried out in accordance with the following terms and conditions:

11. The work is to be carried out in accordance with the following terms and conditions:

12. The work is to be carried out in accordance with the following terms and conditions:

13. The work is to be carried out in accordance with the following terms and conditions:

14. The work is to be carried out in accordance with the following terms and conditions:

15. The work is to be carried out in accordance with the following terms and conditions:

16. The work is to be carried out in accordance with the following terms and conditions:

17. The work is to be carried out in accordance with the following terms and conditions:

18. The work is to be carried out in accordance with the following terms and conditions:

J. MILES & CO., LTD., WARDOUR ST., W.

STEINWAY HALL.

Programme, March 19th, 1908.

Nocturne in F sharp. Chopin.

FELIX SWINSTEAD.

Hélas } Oscar Wilde
Requiescat }

Ganga Din Rudyard Kipling.

Endymion Oscar Wilde.

Dole of the King's Daughter Oscar Wilde.

ARTHUR GOODSALL.

Two Prose Poems Oscar Wilde.

ARTHUR GOODSALL.

Romance Rubenstein.

Polonaise in F sharp Swinstead.

FELIX SWINSTEAD.

Gentlemen Rankers Rudyard Kipling.

ARTHUR GOODSALL.

Interval

Liebestraum Liszt.

FELIX SWINSTEAD.

The Ballad of Reading Gaol Oscar Wilde.

(In memoriam of C.T.W. sometime Trooper of the Royal Horse Guards).

ARTHUR GOODSALL.

25/9/10

St. James's

KING STREET,
ST. JAMES'S S.W.

Theatre

Sole Lessee and Manager :

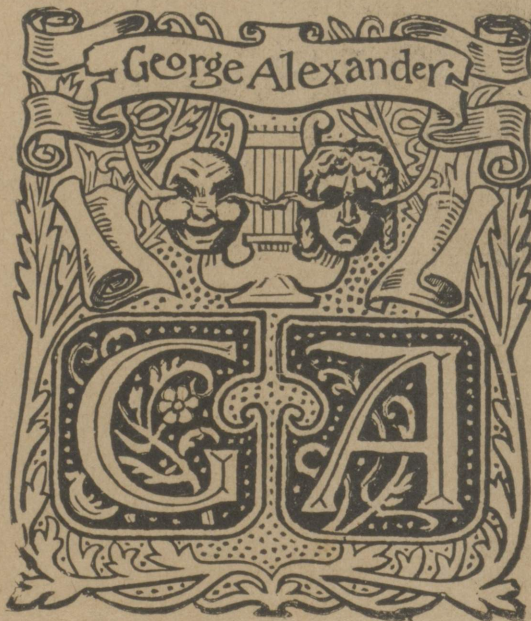

GENERAL MANAGER - - MR. CHARLES T. H' T HELMSLEY

(To whom all communications should be addressed)

Stage Manager :
Mr. E. Vivian Reynolds

Treasurer :
Mr. D. W. Whitaker

Musical Director :
Mr. William Robins

Secretary :
Mr. A. P. Horne

Box Office Manager :
Mr. E. Arnold

Assistant Stage Manager
Mr. Percy D. Owen

PRICE TWOPENCE



Photo by T. & R. Annan & Sons, Glasgow
Mr. GEORGE ALEXANDER.



Photo by Ellis & Walery, Baker Street.
Miss STELLA PATRICK CAMPBELL



Photo by Miss Caswall Smith.
Miss DOROTHY GREEN

S. FISHER

has removed to more
commodious premises,

75, New Bond St., W.

(Please note the Only Address.)



Autumn, 1910

NOW ON VIEW
 — THE LATEST —
 PARISIAN MODELS

Telephone: 8686 Gerrard.

The ELITE Co.

High-Class Goods
Expert Fitters
Nominal Prices

The Model Salons of Fashion.

PATRONIZED BY THE SMARTEST SOCIETY LADIES

The Latest Creations in French Models.

Visiting, Dinner and Evening Gowns, Wedding Trousseaux,
Riviera Toilettes, Opera and Race Cloaks.

Very smart Costumes in Velvets and all the newest materials
and styles.

BEAUTIFUL FUR COATS IN ALL THE LATEST FASHIONS. NEWEST
SHAPES IN STOLEs, MUFFS in Sables, Ermine, Mink, Skunk, Squirrel, Foxes
and all Fashionable Furs.

Written guarantee given with all Furs sold as genuine.

£5 equal to £20 elsewhere.

Grosvenor Mansions,

Over 82, 84, 86 & 88, VICTORIA STREET, S.W.

No Shop Windows. Est. 1900. No connection with any other Firm.
Tel. 384 Victoria.



ON HIRE

AT LITTLE MORE THAN CAB FARES.

PRIVATE MOTOR CARRIAGES

LANDAULETTES and OPEN CARS.

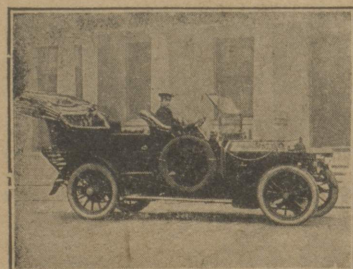

Charge for Evening (Dinner, Theatre) from 10/6 fifteen miles.

WEDDINGS A SPECIALITY.

Best Terms in London for Tours.

Monthly and Yearly Contracts.

AMERICAN AND OTHER VISITORS' REQUIREMENTS SPECIALLY STUDIED.

Complete Tariff with Illustrations free on application.

MOTOR JOBBMASTERS, Ltd.,

79 & 80, YORK STREET, QUEEN ANNE'S GATE,

LONDON, S.W.

'Phone: 1337 Victoria.

Wire: "Hirkar. London."

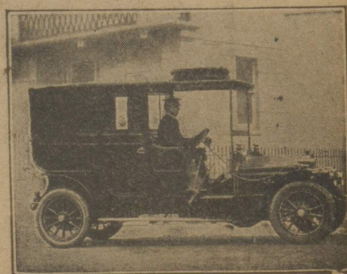

Photo by Coe, Norwich.

Miss HENRIETTA LEVERETT



Photo by H. W. Barnett.

Miss MARJORIE WATERLOW



The Misses

VIOLET & IRENE VANBRUGH

PAY AN UNPRECEDENTED TRIBUTE.

Full in the fairway of every woman's voyage through life there is a maelstrom, a swift and wicked vortex, in which beauty and comeliness go to wreck. You may call it either Ignorance or Carelessness, although in these days only the careless need be ignorant. The wise woman knows that beauty will endure when it is *cared* for, and so she goes serenely by the dreaded whirlpool, her face all a-smile.

Now the care of the complexion is, in nine cases out of ten, a question of Skin food only, and on this vital point Miss IRENE VANBRUGH and her sister VIOLET have expressed themselves with equal emphasis and frankness in remarkable letters which Madame Helena Rubinstein, the Viennese Complexion Specialist, has received from them, and which read as follows:—

Rare testimony, indeed, and unanswerably corroborated by the fact that Madame Rubinstein's Specialities for home treatment, intended for every requirement of the complexion, are now found on the dressing tables of fashionable and—to use Miss IRENE VANBRUGH'S expression—*fastidious* women all over the world.

A full and detailed account of these specialities and of the unique and exclusive methods of complexion treatments employed by Madame Rubinstein at her Maison de Beaute Valaze, 24, Grafton Street, Mayfair, London, will be found in her Book, "Beauty in the Making," which deals competently and fully with all complexion defects, and points the way to their prevention and relief. This interesting treatise will be sent post free on application to Madame Rubinstein at the above address.

Madame Rubinstein's mode of obliteration of lines and deep wrinkles, the correction of dryness, greasiness, muddiness, or blotchiness of skin—the methods of massage to improve the colouring of the complexion, the process of treating undue redness of nose and cheeks, and divers electrolytic practices for the removal of superfluous hairs, birthmarks and moles, are as near perfection as can be attained by competent and skilled human efforts. The dictates of privacy and comfort are fully honoured.

Valaze Skin Food, 4/6, 8/6 & 21/- a Jar;
Valaze Herbal Powder (for greasy skins) or Novena Poudre (for dry skins), 3/-, 5/6 & 10/6 a Box;
Valaze Herbal Soap, 2/6 & 4/6 a Cake;
Valaze Lip Lustre, 2/- & 3/6.

"It is not often that I express an opinion on preparations that should form a part of a woman's toilet requirements, but I am convinced that the high quality of your Valaze Skin Food, Complexion Powder and Soap deserve the greatest publicity.

The Valaze Skin Food in particular is the most delightful and effective preparation that has ever come to my notice."

Violet Vanbrugh

"Having used your Valaze Face Cream, Complexion Powder and the Valaze Lip Lustre with so much benefit, it has become quite plain to me why the Valaze Specialities have obtained such a hold on so many of the most fastidious women of my acquaintance. To me, too, they represent the highest example of what such toilet requisites should be, and I would be unable to point to anything that could equal them in excellence. I shall certainly never be without them."

Irene Vanbrugh

LAST NIGHTS
(FINAL PERFORMANCE FRIDAY, SEPTEMBER 23rd)

EVERY EVENING at 9
WILL BE ACTED

The Importance of being Earnest

A Trivial Comedy for Serious People

By **OSCAR WILDE**

John Worthing, J.P.	... {of the Manor House, Woolton, Hertfordshire}	... Mr. GERALD AMES
Algernon Moncrieffe	... (his Friend)	... Mr. ALLAN AYNESWORTH (His Original Character)
Rev. Canon Chasuble, D.D.	(Rector of Woolton)	... Mr. E. VIVIAN REYNOLDS
Merriman	(Butler to Mr. Worthing)	... Mr. ERIK STIRLING
Lane	(Mr. Moncrieffe's Man-servant)	... Mr. T. WEGUELIN
Lady Bracknell Mrs. KEMMIS
Hon. Gwendolen Fairfax	(her Daughter)	Miss STELLA PATRICK CAMPBELL
Cecily Cardew	(John Worthing's Ward)	Miss MARJORIE WATERLOW
Miss Prism	(her Governess)	Miss HENRIETTA LEVERETT

Time - - The Present.

Act I.	... Algernon Moncrieffe's Rooms in Piccadilly
Act II.	... The Garden at the Manor House, Woolton
Act III.	... Morning-Room at the Manor House, Woolton

Preceded at 8.30 by

A MAKER OF MEN

A Play, in One Act,

By **ALFRED SUTRO**

Cuthbert Farrington	... Mr. GERALD AMES
Edith Farrington	... Miss DOROTHY GREEN
A Maid	... Miss MARJORIE WATERLOW

Scene—The Farringtons' Sitting-Room.

Time—The Present.

A signal will be given from the stage by the sounding of a bell one minute before the curtain rises upon each Act.

Dresses by Madame BAROLET.

Hats by ELSIE.

Wigs by CLARKSON.

Machinist, J. CULLEN.

Electrician, F. MACRAE.

Property Master, W. DAVIES.

Wardrobe Mistress, Mrs. EVANS.

Programme of Music.

OVERTURE	"Raymond"	Thomas
SELECTION	"Verbena de la Paloma"	Breton
SELECTION	"Véronique"	Messenger
BALLET	"Russe"	Luigini
WALTZ	"Midsummer Nights"	F. Flexmore
MARCH	"Regiment Favori"	Ertl

Mr. GEORGE ALEXANDER earnestly hopes that Ladies will remove their Hats, and so add to the comfort of all.

IN PREPARATION

and will be produced on **TUESDAY EVENING, 27th SEPTEMBER,**

a New Comedy,

"D'ARCY OF THE GUARDS"

By **LOUIS EVAN SHIPMAN,**

IN WHICH

Mr. GEORGE ALEXANDER and Miss EVELYN D'ALROY

will play the leading parts.

Commence at 8.30

Carriages at 10.45

Box-Office (Mr. E. ARNOLD) Open 10 till 10. Seats can be booked by Letter, Telegram ("Ruritania, London") or Telephone (No. 3903 Gerrard).

This Theatre is so well provided with exits, that every member of the audience can, without hurry, get clear of the Auditorium within **TWO MINUTES.**

The Scenery in this Theatre has been rendered Fire-proof by the **NON-FLAMMABLE WOOD FABRICS Co. Ltd.**

EXTRACT FROM THE RULES MADE BY THE LORD CHAMBERLAIN.—(1) The name of the actual and responsible Manager of the Theatre must be printed on every play bill. (2) The Public can leave the Theatre at the end of the performance by all exit and entrance doors, which must open outwards. (3) Where there is a fire-proof screen to the proscenium opening, it must be lowered at least once during every performance to ensure its being in proper working order. (4) Smoking is not permitted in the Auditorium. (5) All gangways, passages and staircases must be kept free from chairs or any other obstructions, whether permanent or temporary



Photo by Window & Grove, London, W.
Mr. ALLAN AYNESWORTH



Photo by "The Daily Mirror" Studios.
Mr. E. VIVIAN REYNOLDS

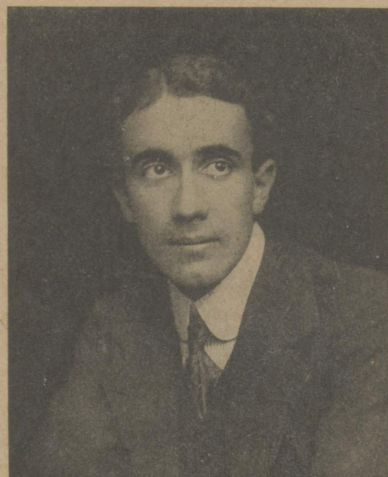

Photo by Miss Caswall Smith.
Mr. GERALD AMES



Photo by Thompson, New Bond Street, W.
Mr. ERIK STIRLING



Photo by "The Dover Street Studios."
Mr. T. WEGUELIN



Gold Medal awarded
at the Manchester
Industrial Exhibition.

This Elegant Parisian Model, cut on the newest lines to reduce the figure below the waist, without any discomfort or undue pressure. Also many other delightful models on view at my showrooms.

JACQUELINE (From LUCILE, Ltd.)
29, CONDUIT ST., W. (3 doors from Bond St.)

NOTICE

YOUR ADVERTISEMENT HERE
WOULD BE READ BY OVER SIX
THOUSAND PEOPLE WEEKLY.
THE COST IS NOMINAL.

All communications respecting Advertisements
in this Programme should be addressed to

**CHAS. POOL & Co., 90, Fleet St.
E.C.**

THE LONDON HIPPODROME

LEICESTER SQUARE, W.C.

Grand Concert

Under the direction of H. BERNHARDT, 101, Regent Street, London, W.

GOOD FRIDAY,

March 25th, 1910, at 8 o'clock.

Artistes:

THE WOOD-WIND QUINTETTE OF THE LONDON SYMPHONY ORCHESTRA

Miss AMY EVANS Miss SYBIL ARUNDALE
Miss MAUD ROLANDA Miss JESSICA STRUBELLI
Miss AIMEE SHERGOLD Mr. LEON DE SOUSA
Mr. NOEL FLEMING Mr. DENIS O'NEIL

M. WINOGRADOV

(Baritone, Imperial Theatre, St. Petersburg)

Mr. GORDON CLEATHER Mr. ANDRE KAYA
Mr. JAMIESON DODDS Mrs. LEWIS WALLER
Mr. WILLIAM HAVILAND & Mr. HUBERT CARTER

(By permission of Sir H. Beerbohm Tree)
Will give in Concert form the 3rd Act of "Othello." Supported by

Mr. ROHAN GLENSY

Miss ANNA STANNARD

In Oscar Wilde's masterpiece—"The Ballad of Reading Gaol."

Mr. RICHARD TEMPLE

In Bemberg's "Ballade du Desespere."

THE RUSSIAN IMPERIAL SINGERS

THE CATHEDRAL GLEE SINGERS

Miss IVY ANGOVE

Violinist.

Mr. PHILIP ABBAS

Cellist.

Miss EDIE MARR and Miss BRIANA PRAGER

Pianoforte Duettists.

Miss ETHEL LEGINSKA

Pianist.

Accompanist - Miss MABEL RUTLAND

Chairman	Sir EDWARD MOSS
Managing Director	OSWALD STOLL
Assisting Director and Chief of Staff	FRANK ALLEN
Manager	FRED TRUSSELL

Smith & Bayley, Ltd., Printers, Kennington, S.E.

THE NEW ENGLISH PLAYERS

FIRST SEASON, 1907

FIRST PRODUCTION

AT

THE CRIPPLEGATE INSTITUTE

GOLDEN LANE, E.C.

On 28th October, 1907

At EIGHT o'clock

Doors Open Seven-Thirty o'clock.

“A PRIVY COUNCIL”

A Comedy. Period 1665.

BY

MAJOR W. P. DRURY and RICHARD PRYCE.

THE PERSONS OF THE PLAY IN THE ORDER OF THEIR
APPEARANCE.

MARY.....Miss ANNE COOMBS
MERCER.....Miss IDA FEARNHEAD
MRS. PEPYS.....Miss MARIE HAYES
SAMUEL PEPYS, Esq., F.R.S.....Mr. ALEXANDER CLIFTON
MRS. KNIPP (of the King's Playhouse)...Miss KATHLEEN FEARNHEAD
SIR WILLIAM KILLIGREW.....Mr. J. DOCWRA ROGERS
SIR CHRISTOPHER MINGS.....Mr. STANLEY SMITH

SCENE: The Dining Room of Mr. Pepys' House.

First Public Performance of a New Play in One Act

ENTITLED—

“A FLORENTINE TRAGEDY”

BY

OSCAR WILDE

At 9.15 p.m.

THE PERSONS OF THE PLAY IN THE ORDER OF THEIR
APPEARANCE.

MARIA (a Tirewoman).....Miss MARIE HAYES
BIANCA (Wife to Simone).....Miss AMY ROOKER
GUIDO (a young Florentine Nobleman).....Mr. STANLEY SMITH
SIMONE (a Florentine Merchant).....Mr. GEORGE HAYES
SERVANT TO SIMONE.....Mr. J. DOCWRA ROGERS

SCENE: An Upper Room in a House near Florence.

Period circa 1510.

NOTE.—The Florentine Tragedy having been left by the Author in a fragmentary form the opening scene has been written by Mr. T. Sturge Moore. The dramatic rights are the property of Oscar Wilde's literary executor, Mr. Robert Ross.

The New English Players

Will give TWO PERFORMANCES of Shakespeare's Comedies during
the Festival Week in April next.

In accordance with the requirements of the Licensing Authorities—

(a) The Public may leave at the end of the Performance by all exits and entrance doors, and such doors must at that time be open.

(b) All Gangways, Passages, and Staircases must be kept entirely free from chairs or any other obstruction.

(c) The Safety Curtain must be lowered about the middle of the Performance so as to ensure its being in proper working order.

All Communications should be addressed to

MR. STANLEY SMITH,

15, VICARAGE GARDENS,

KENSINGTON, W.

Good, Ltd Burleigh St., Strand, W.O.

THE NEW ENGLISH PLAYERS

FIRST SEASON, 1907

FIRST PRODUCTION

AT

THE CRIPPLEGATE INSTITUTE

GOLDEN LANE, E.C.

On 28th October, 1907

At EIGHT o'clock

Doors Open Seven-Thirty o'clock.

“A PRIVY COUNCIL”

A Comedy. Period 1665.

BY

MAJOR W. P. DRURY and RICHARD PRYCE.

THE PERSONS OF THE PLAY IN THE ORDER OF THEIR
APPEARANCE.

MARY.....Miss ANNE COOMBS
MERCER.....Miss IDA FEARNHEAD
MRS. PEPYS.....Miss MARIE HAYES
SAMUEL PEPYS, Esq., F.R.S.....Mr. ALEXANDER CLIFTON
MRS. KNIPP (of the King's Playhouse)...Miss KATHLEEN FEARNHEAD
SIR WILLIAM KILLIGREW.....Mr. J. DOCWRA ROGERS
SIR CHRISTOPHER MINGS.....Mr. STANLEY SMITH

SCENE: The Dining Room of Mr. Pepys' House.

First Public Performance of a New Play in One Act

ENTITLED—

“A FLORENTINE TRAGEDY”

BY

OSCAR WILDE

At 9.15 p.m.

THE PERSONS OF THE PLAY IN THE ORDER OF THEIR
APPEARANCE.

MARIA (a Tirewoman).....Miss MARIE HAYES
BIANCA (Wife to Simone)Miss AMY ROOKER
GUIDO (a young Florentine Nobleman)Mr. STANLEY SMITH
SIMONE (a Florentine Merchant)Mr. GEORGE HAYES
SERVANT TO SIMONE.....Mr. J. DOCWRA ROGERS

SCENE: An Upper Room in a House near Florence.

Period circa 1510.

NOTE.—The Florentine Tragedy having been left by the Author in a fragmentary form the opening scene has been written by Mr. T. Sturge Moore. The dramatic rights are the property of Oscar Wilde's literary executor, Mr. Robert Ross.

The New English Players

Will give TWO PERFORMANCES of Shakespeare's Comedies during
the Festival Week in April next.

In accordance with the requirements of the Licensing Authorities—

- (a) The Public may leave at the end of the Performance by all exits and entrance doors, and such doors must at that time be open.
- (b) All Gangways, Passages, and Staircases must be kept entirely free from chairs or any other obstruction.
- (c) The Safety Curtain must be lowered about the middle of the Performance so as to ensure its being in proper working order.

All Communications should be addressed to

MR. STANLEY SMITH,

15, VICARAGE GARDENS,

KENSINGTON, W.

Good, Ltd Burleigh St., Strand, W.C.

THE NEW ENGLISH PLAYERS

FIRST SEASON, 1907

FIRST PRODUCTION

AT

THE CRIPPLEGATE INSTITUTE

GOLDEN LANE, E.C.

On 28th October, 1907

At EIGHT o'clock

Doors Open Seven-Thirty o'clock.

“A PRIVY COUNCIL”

A Comedy. Period 1665.

BY

MAJOR W. P. DRURY and RICHARD PRYCE.

THE PERSONS OF THE PLAY IN THE ORDER OF THEIR
APPEARANCE.

MARY.....Miss ANNE COOMBS
MERCER.....Miss IDA FEARNHEAD
MRS. PEPYS.....Miss MARIE HAYES
SAMUEL PEPYS, Esq., F.R.S.....Mr. ALEXANDER CLIFTON
MRS. KNIPP (of the King's Playhouse)...Miss KATHLEEN FEARNHEAD
SIR WILLIAM KILLIGREW.....Mr. J. DOCWRA ROGERS
SIR CHRISTOPHER MINGS.....Mr. STANLEY SMITH

SCENE: The Dining Room of Mr. Pepys' House.

First Public Performance of a New Play in One Act

ENTITLED—

“A FLORENTINE TRAGEDY”

BY

OSCAR WILDE

At 9.15 p.m.

THE PERSONS OF THE PLAY IN THE ORDER OF THEIR
APPEARANCE.

MARIA (a Tirewoman).....Miss MARIE HAYES
BIANCA (Wife to Simone).....Miss AMY ROOKER
GUIDO (a young Florentine Nobleman).....Mr. STANLEY SMITH
SIMONE (a Florentine Merchant).....Mr. GEORGE HAYES
SERVANT TO SIMONE.....Mr. J. DOCWRA ROGERS

SCENE: An Upper Room in a House near Florence.

Period circa 1510.

NOTE.—The Florentine Tragedy having been left by the Author in a fragmentary form the opening scene has been written by Mr. T. Sturge Moore. The dramatic rights are the property of Oscar Wilde's literary executor, Mr. Robert Ross.

The New English Players

Will give TWO PERFORMANCES of Shakespeare's Comedies during
the Festival Week in April next.

In accordance with the requirements of the Licensing Authorities—

(a) The Public may leave at the end of the Performance by all exits and entrance doors, and such doors must at that time be open.

(b) All Gangways, Passages, and Staircases must be kept entirely free from chairs or any other obstruction.

(c) The Safety Curtain must be lowered about the middle of the Performance so as to ensure its being in proper working order.

All Communications should be addressed to

MR. STANLEY SMITH,

15, VICARAGE GARDENS,

KENSINGTON, W.

Good, Ltd Burleigh St., Strand, W.C.

THE NEW ENGLISH PLAYERS

FIRST SEASON, 1907

FIRST PRODUCTION

AT

THE CRIPPLEGATE INSTITUTE

GOLDEN LANE, E.C.

On 28th October, 1907

At EIGHT o'clock

Doors Open Seven-Thirty o'clock.

“A PRIVY COUNCIL”

A Comedy. Period 1665.

BY

MAJOR W. P. DRURY and RICHARD PRYCE.

THE PERSONS OF THE PLAY IN THE ORDER OF THEIR
APPEARANCE.

MARY.....Miss ANNE COOMBS
MERCER.....Miss IDA FEARNHEAD
MRS. PEPYS.....Miss MARIE HAYES
SAMUEL PEPYS, Esq., F.R.S.....Mr. ALEXANDER CLIFTON
MRS. KNIPP (of the King's Playhouse)...Miss KATHLEEN FEARNHEAD
SIR WILLIAM KILLIGREW.....Mr. J. DOCWRA ROGERS
SIR CHRISTOPHER MINGS.....Mr. STANLEY SMITH

SCENE: The Dining Room of Mr. Pepys' House.

First Public Performance of a New Play in One Act

ENTITLED—

“A FLORENTINE TRAGEDY”

BY

OSCAR WILDE

At 9.15 p.m.

THE PERSONS OF THE PLAY IN THE ORDER OF THEIR
APPEARANCE.

MARIA (a Tirewoman).....Miss MARIE HAYES
BIANCA (Wife to Simone).....Miss AMY ROOKER
GUIDO (a young Florentine Nobleman).....Mr. STANLEY SMITH
SIMONE (a Florentine Merchant).....Mr. GEORGE HAYES
SERVANT TO SIMONE.....Mr. J. DOCWRA ROGERS

SCENE: An Upper Room in a House near Florence.

Period circa 1510.

NOTE.—The Florentine Tragedy having been left by the Author in a fragmentary form the opening scene has been written by Mr. T. Sturge Moore. The dramatic rights are the property of Oscar Wilde's literary executor, Mr. Robert Ross.

The New English Players

Will give TWO PERFORMANCES of Shakespeare's Comedies during
the Festival Week in April next.

In accordance with the requirements of the Licensing Authorities—

(a) The Public may leave at the end of the Performance by all exits and entrance doors, and such doors must at that time be open.

(b) All Gangways, Passages, and Staircases must be kept entirely free from chairs or any other obstruction.

(c) The Safety Curtain must be lowered about the middle of the Performance so as to ensure its being in proper working order.

All Communications should be addressed to

MR. STANLEY SMITH,

15, VICARAGE GARDENS,

KENSINGTON, W.

Good, Ltd Burleigh St., Strand, W.C.

STEINWAY HALL,

Lower Seymour Street, Portman Square, W.

OSCAR WILDE.

A RECITAL
OF HIS POEMS,

By ARTHUR GOODSALL,

On Thursday, March 19th, 1908,

AT 3.30 P.M.

PRICES OF ADMISSION—

10/6 and 5/-, reserved; 2/6, unreserved.

at Steinway Hall
Tickets can be obtained at Messrs. CHAPPELL & Co., 50, New
Bond Street, and Mr. GUY FLETCHER, 55a, Gloucester Place,
Portman Square, W.

(a) The Enlil Acte Annual
(b) The story of a
nineteenth th-Century
1882
1895 Cult

(c) Salomé, 1907, Number 5.
The Craftsman

(d)

精
刻
本

講
談
社

(a)

(b)

(c)

(d)

1895. The Review of Reviews
(In praise of Oscar Wilde)

(e)

Oscar Wilde in Paris
June, 1911.

Arthur Ransome,
Tip's Magazine

(f)

the unpublished parts
of 'De profundis'
Some Victorian Letters
Outlook, 1915

April + October 1915

THE



ERA.

OF SATURDAY, FEBRUARY 4, 1882.

Says:—

LE BIJOU GAVOTTE, composed by Celian Kottaun.—We have frequently at the theatres heard people say—"What a pretty Gavotte! I wonder where it is published?" We are in a position now to inform them, for MESSRS. FRANCIS BROTHERS AND DAY, of Oxford Street, are the publishers, as they also are of the same composer's

DANSE DE CZECHS, as cheerful and animated a dance melody as one could wish to hear. It is already very popular, and the excellent pianoforte arrangement now published will tend to make it more so. Still another clever piece of dance music from the same pen is

LA PREMIERE DANSEUSE, which may be frequently heard at the theatres; and

THE MANDARIN'S FESTIVAL is a quaint piece of a very characteristic kind. In fact, we need hardly extend the list, for all Mr. Kottaun's compositions have the true dance rhythm. They are admirable for those who have to dance to them, and equally pleasant for those who listen to them.

THE RUSSIAN PARADE MARCH is a clever and spirited composition by Mr. Fred. Godfrey. It is founded upon popular Russian melodies, and is a capital march.

DANSE DE SATYRS, by Charles Le Thiere, is a characteristic, fanciful piece, brightly written and effective.

BONNE CHANCE is the title of a Polka from the same firm, composed by Charles Godfrey. It has all the elements of popularity—in fact, it is already popular.

WE ARE A MERRY FAMILY, written by T. S. Lonsdale, composed by W. G. Eaton, sung with great success by Mr. T. W. Barrett, is above the average as a comic song, and has already won popularity.

WHAT A FOOL I MUST HAVE BEEN TO MARRY JANE is written, composed, and sung by Mr. T. W. Barrett; the humour of this ditty has been greatly appreciated, especially where Mr. Barrett was the vocalist.

STAY, JOHNNIE, STAY, written and composed by J. W. Dunn, has been sung by Ben. Fielding with success.

WILL YOU BE MY HOLLYHOCK? as sung by Mr. Edward Royce in the Gaiety burlesque, the "Forty Thieves," is a lively song, written by Harry Hunter and composed by Edmund Forman; it has also been sung by Mr. J. W. Rowley,

JUST DOWN THE LANE is one of the popular Mohawk Minstrels' songs, written, composed, and sung by Sidney Barnes. It has a pleasant, flowing melody.

GOOD-BYE, EMILY JANE, is composed by G. D. Fox, and sung by "Little Thomas" of the Mohawk Minstrels with great success.

ROLY-POLY JAM is another of Little Thomas' songs.

I CAN'T STAND MRS. GREEN'S MOTHER is sung by Mr. Herbert Campbell; it is written by Mr. Harry Hunter and composed by Mr. Walter Redmond, and is an amusing song. Mr. Freeman's comic song,

THE LORD MAYOR'S COACHMAN, written by Harry Hunter and composed by David Day, has been frequently heard at the Agricultural Hall, where it has been much applauded.

ON MONDAY I MET MARY ANN is by the same author and composer. A fanciful Polka called

PLAYFUL KITTENS, is by the excellent flute player, J. Harrington Young. It is here arranged for the pianoforte, and will in its present form make an attractive study for the right hand.

DAY AND NIGHT QUADRILLES, by Warwick Williams, introduce a number of popular melodies.

THE LAWN TENNIS POLKA and

ROSENTARA VALSE, are composed by G. D. Fox and arranged by Charles Godfrey. They are agreeable specimens of dance music.

THE AMOURETTE POLKA, by Charles Le Thiere, is also cleverly written and has a catchy melody.

The Graphic.

OF JANUARY 28th, 1882.

Says:—

One of the prettiest and most home-like ballads of the day, which would earn a well-merited encore at a People's Concert, is "**STAY, JOHNNIE, STAY,**" written and composed by J. W. Dunn.

London:

FRANCIS BROS. & DAY, Blenheim House, Oxford Street.

1

I once was a matter of fact young man,
And thrived on port and sherry;
But now I'm a kind of a cracked young man,
The reverse of or-din-ary.

I flip and I flop, (*Echo.*)

All over the shop, (*Echo.*)

And take it for granted you can;
I'm a very Sunflowery, Aprily showery,
Eastcheapy, Towery man.

CHORUS.

I'm a very æsthetic young man,
A non energetic young man;
Slippity, sloppity over the shoppity,
Flippity flop young man.

2

I once was a hymny and tract young man,
And sternly opposed to stooping;
A kind of a stick up the back young man,
But now I incline to drooping.

Consummately if, (*Echo.*)

On no account stiff, (*Echo.*)

I scarcely know how I began;
I'm a bitter and mildy, naturey chily,
Oscary Wylde-y man.

CHORUS.

I'm a Fuller's earth colour young man,
A greeny and "yuller" young man;
Pretty externally "Patience" and "Colonely,"
Utterly, utter young man.

3

I once was a cobby and hack young man,
And a little bit calico bally;
A picture card out of the pack young man,
And frequently Music hally.

I'd sing and I shout, (*Echo.*)

"Poor 'Liza" about, (*Echo.*)

And after the ladies I ran;
Said Jenny to Amily oh he's a jammily,
"Morally, family" man.

CHORUS.

But I'm now a good goody young man,
A head rather "Woody" young man;
Body quite rickety, pose plas-tickety,
Never go wrong young man.

4

I once was a three and six dinner young man,
And at table knew which was the best end;
But now you would not find a thinner young man,
Tho' you walk from the East to the West End.

Two steps and a stop, (*Echo.*)

A skip and a hop, (*Echo.*)

I require but a puff and a fan;
I'm a Regent Street cut-ery skip o'er the guttery,
New bread and buttery man.

CHORUS.

I'm a worship the lily young man,
Crutch and tooth pick-a-dilly young man;
Cracked in the filberty, Burnand and Gilberty;
Strike you with paper young man.

5



ST. JAMES'S

King Street : : :

St. James's, S.W.

Theatre.

Sole Lessee and Manager :

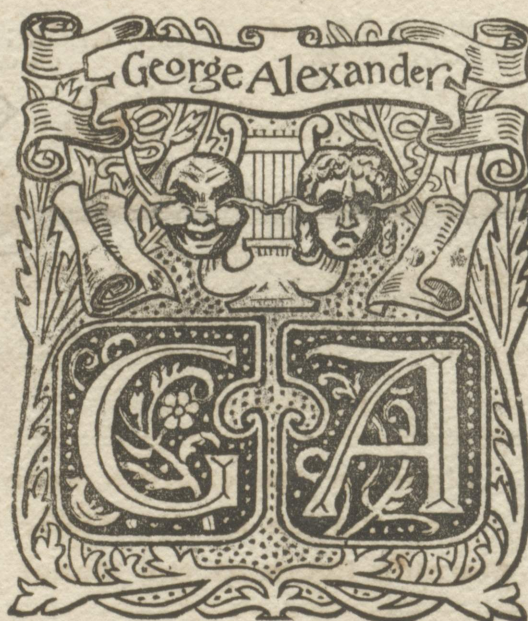

General Manager

... ..

Mr. C. T. H. Helmsley

(To whom all Communications should be addressed.)

Stage Manager:

Mr. E. Vivian Reynolds

Treasurer:

Mr. D. W. Whitaker

Musical Director:

Mr. William Robins

NO FEES OF ANY KIND.

ST. JAMES'S THEATRE.

Sole Lessee and Manager

Mr. GEORGE ALEXANDER

✱ TWELFTH ✱ SEASON ✱

EVERY EVENING, at 8.45

(FOR A LIMITED NUMBER OF PERFORMANCES),

The Importance of Being Earnest

A Trivial Comedy for Serious People, in Three Acts,

By the AUTHOR OF "LADY WINDERMERE'S FAN."

John Worthing, J.P. { <i>of the Manor House, Woolton, Hertfordshire</i>	Mr. GEORGE ALEXANDER (His Original Character.)
Algernon Moncrieffe (<i>his Friend</i>)	Mr. W. GRAHAM BROWNE
Rev. Canon Chasuble, D.D. (<i>Rector of Woolton</i>)	Mr. E. LYALL SWETE
Lane (<i>Mr. Moncrieffe's Man Servant</i>) ...	Mr. H. DANSEY
Merriman (<i>Butler to Mr. Worthing</i>)	Mr. R. E. GODDARD
Lady Bracknell	Miss M. ^{rs} TALBOT
Hon. Gwendolen Fairfax (<i>her Daughter</i>) ...	Miss MARGARET HALSTAN
Cecily Cardew (<i>John Worthing's Ward</i>) ...	Miss LILIAN BRAITHWAITE
Miss Prism (<i>her Governess</i>)	Miss BESSIE PAGE

TIME—The Present.

Act I.	Algernon Moncrieffe's Rooms in Piccadilly
Act II.	The Garden at the Manor House, Woolton
Act III.	Morning Room at the Manor House, Woolton

Preceded, at Eight o'clock, by

A PATCHED-UP AFFAIR

A One-Act Play by FLORENCE WARDEN.

Colonel Dixon	Mr. C. AUBREY SMITH
Barry Eames	Mr. R. E. GODDARD
Mrs. Merridew	Mrs. EDWARD SAKER
Mrs. Dixon	Miss MAY SAKERS
Jenner	Miss M. DUBOIS

Scene - Mrs. DIXON'S BOUDOIR.

Programme of Music.

SELECTION	"San Toy"	Jones
Between First Piece and Act I.										
OVERTURE	"William Tell"	Rossini
Between Acts I. and II.										
ENTR ACTE	"From Foreign Parts"	Moszkowski
Between Acts II. and III.										
BALLET	"Egyptien"	Luigini
MARCH	"Père la Victoire"	Ganne

INTERVALS.

After First Piece, Ten Minutes ; Between Acts I. and II., Twelve Minutes ;
Between Acts II. and III., Ten Minutes.

Wigs by CLARKSON Machinist, J. CULLEN. Electrician, W. BARBOUR. Photographs of the
Artistes appearing at this Theatre can be obtained of ALFRED ELLIS, 51, Baker Street, W.
Piano supplied by Messrs. JOHN BRINSMEAD & SONS, LTD.

SPECIAL MATINEES

OF

THE IMPORTANCE OF BEING EARNEST

WILL BE GIVEN ON

THURSDAYS, JANUARY 23rd and 30th, at 2.30.

MATINEES—"LIBERTY HALL"—MATINEES

EVERY WEDNESDAY and SATURDAY, at TWO p.m.

 *The Attendants are strictly forbidden to accept Gratuities, and are liable to instant dismissal should they do so. Visitors to the Theatre are earnestly begged to assist the Management in carrying out a regulation framed for their comfort and convenience.*

NO FEES.

No Charge for Programmes or
Cloak Room Attendance.

NO FEES.

Doors Open at 7.40.

Commence at 8.

Carriages at 11.

PRICES.—Private Boxes, £4 4s. Stalls, 10s. 6d. Dress Circle, 7s. 6d. Upper Boxes, Numbered and Reserved, Front Row, 5s. ; Other Rows, 4s. Pit, 2s. 6d. Gallery, 1s.
Box Office (Mr. E. ARNOLD) Open 10 till 10. Seats can be booked by Letter, Telegram ("Ruritania, London") or Telephone No. 3903 (Gerrard).

"THE MAGNUM" MINERAL WATERS

SODA WATER, LEMONADE, POTASS, &c., &c.

As supplied to the House of Lords and this Theatre. From Grocers and Wine Merchants. Agents in all parts of London.

HILLS, CHAPMAN & Co., Ltd., Vestry Road, Camberwell, S.E.

Hinde's HAIR CURLERS.



TO
H.M. THE KING
AND
H.M. THE QUEEN.

Brinsmead
PIANOS
18, 20 & 22,
Wigmore Street,
London, W.

THE MATRIMONIAL POST AND FASHIONABLE MARRIAGE ADVERTISER.

ENVELOPE 4½d. WITH CIRCULAR, 9d.
Address—Mr. Editor, M. Post, Trafalgar Buildings,
Northumberland Avenue, Charing Cross, London.

QUITE PRIVATE. INTERVIEWS AND CORRESPONDENCE CONFIDENTIALLY
REGARDED. DISTANCE IMMATERIAL.
ESTABLISHED 1882. CONSULTATIONS AND ADVICE FREE.

THE MOST NUTRITIOUS.

EPPS'S

GRATEFUL—COMFORTING.

COCOA

BREAKFAST—SUPPER.

Fuller's

AMERICAN CONFECTIONERY.

206, Regent St., W. 31, High St., Kensington, W.
358, Strand, W.C. 28, St. Swinith's Lane, E.C.
190A, Sloane St., S.W. 2, Moorgate St. Station, E.C.
Sole Purveyors to this Theatre. &c.

THE NEW FREEZING CO.

(BRUN'S SYSTEM),
MACCLESFIELD ST., SHAFESBURY AVENUE, W.
Supply the Ice to this Theatre.
Telegraphic Address: "CONGELER, LONDON." Telephone No. 1464 GERRARD.
PRIVATE FAMILIES SUPPLIED AT A MINUTE'S NOTICE

Wide "THE GAY LORD QUEX."

FÉLIX POUBELLE

VINTAGE Supplied to this Theatre by
SUTTON BENDLE & CO.,
148, SLOANE STREET, S.W.

"H.S." ERECT FORM STRAIGHT FRONTED CORSETS



Awarded
GOLD MEDAL
Exhibition 1901.

A Perfect and Grace-
ful Figure assured to
every lady wearing the

H. S. CORSETS
Of all Drapers and
Ladies' Outfitters.

PRICES.

3/11, 5/11, 7/11
10/6 to 21/- pair.

Should any difficulty
arise in procuring
send P.O., size of
waist and colour re-
quired to the Manu-
facturers,

H. SHERWOOD & Co., 12, London Wall, E.C.

THE CHARING-CROSS BANK

Established 1870.
119 & 120, BISHOPSGATE STREET WITHIN, E.C.
AND
28, BEDFORD ST., CHARING CROSS, W.C., LONDON.
Assets, £2512,475; Liabilities, £200,475;
Surplus, £203,000.

Advances made on every class of security.
2½ per cent. allowed on Current Account Balances.
DEPOSITS of £10 and upwards received as
under:—
5% pr. ann. subject to 3 mths.' notice of withdraw
6 " " " 6 " "
7 " " " 12 " "
Special terms for longer periods. Interest paid
quarterly. The Terminable Deposit Bonds pay
nearly nine per cent., and are a safe investment.
Write or call for Prospectus.

A. WILLIAMS & H. J. TALL,
Joint Managers.

S. BERKOVITCH & SONS

39, GLASSHOUSE ST., W.,
Cigarette Manufacturers.
Supply Officers' Messes, Scottish Rifles, etc., etc.
Sole Purveyors of Cigarettes to this Theatre.

The hairs of
your head
may be
re-numbered.

'TATCHO'
alone
will do it.

Chemists and
Hairdressers,
etc.,
all over the
world sell it.

1/- & 2/9
per bottle.



Mr. GEO. R. SIMS,
The discoverer of 'Tatcho.'



OLD HIGHLAND WHISKY.
Irwin Alexander, London, Dundee, Paris.
Royal Yacht Liqueur Scotch and Gold Cup Irish
supplied at all the Buffets.

ESTABLISHED 1851.

BIRKBECK BANK

Southampton Buildings, Chancery Lane, London.

2½% DEPOSIT ACCOUNTS 2½%
repayable on demand.

The BIRKBECK ALMANACK, with full par-
ticulars, post free.
FRANCIS RAVENSCROFT, Manager.

POOLE & ANDERSON, LTD.,

WINE AND SPIRIT MERCHANTS,
4 & 9, Savage Gardens, Tower Hill,
and 25, CRUTCHED FRIARS, E.C.

Agents for Worthington's Pale Ale in bottle.

BRYANT & MAY'S

SPECIAL PATENT
SAFETY MATCHES

Are used throughout this Theatre.

JAMES LYLE & Co.

15, OLD BOND STREET,
Supply this Theatre with the Finest Blend of

TEA & COFFEE

Delicious in Taste. Delicious in Aroma.
Sole Proprietors of the
CELEBRATED CLUB BLEND COFFEE.
Established 100 Years.

PEPPER'S

STRENGTH TONIC
FOR
WEAK MEN, WOMEN, and
DELICATE CHILDREN.

SULPHOLINE

Cures Pimples,
Spots, and all
Disfigurements.
Gives a Lovely Complexion.

WORTHINGTON'S

on Draught and IN BOTTLE.
ON SALE AT THE BARS OF THIS THEATRE.

31 Dec^r 1909

St. James's

KING STREET,
ST. JAMES'S, S.W.

Theatre

Sole Lessee and Manager:

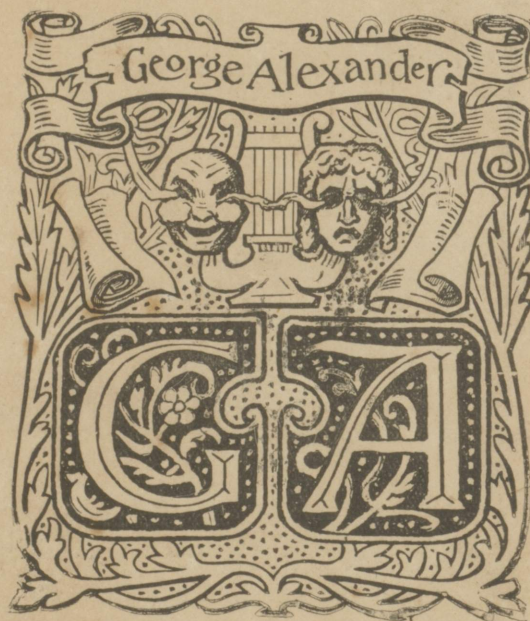

GENERAL MANAGER

MR. CHARLES T. H'T HELMSLEY

(To whom all communications should be addressed)

Stage Manager:
Mr. E. Vivian Reynolds

Treasurer:
Mr. D. W. Whitaker

Musical Director:
Mr. William Robins

Secretary:
Mr. A. P. Thorne

Box Office Manager:
Mr. E. Arnold

Assistant Stage Manager:
Mr. Percy D. Owen

PRICE SIXPENCE



Photo by T. & R. Annan & Sons, Glasgow.
Mr. GEORGE ALEXANDER.



Photo by Ellis & Walery, Baker Street.
Miss STELLA PATRICK CAMPBELL



Photo by ———
Miss DOROTHY GREEN



Photo by Vandyk.
Miss ROSALIE TOLLER.



Photo by Ellis & Walery, Baker Street
Miss ALICE BEET

The Élite Dress Co.

Salon of Fashion for French Models

We receive at intervals exhibited Paris Models, at one-fifth of the original cost, perfectly fresh and of the Latest Fashion, from Doucet, Worth, Templier, Collott Sœurs, Drecol, Wallès, Revillon, Martial & Armand and many other well-known Paris firms, exclusive Models which we are prohibited from copying; hence our establishment has become the rendezvous of the fashionably dressed ladies in Society.

Beautiful Visiting, Dinner and Evening Gowns, very smart Tailored Costumes, Wraps, &c. Handsome Long, Short and Medium Fur Coats, splendid selection of over 200 always in stock. Fur Stoles, Muffs, &c., in all the most fashionable Furs, made in the latest shapes.

Written guarantee given with all Furs sold as genuine.

£5 equal to £20 elsewhere.

Grosvenor Mansions,

Over 82, 84, 86 & 88, VICTORIA STREET, S.W.

No Shop Windows. Est. 1900. No connection with any other Firm.

Tel. 384 Victoria.

SPECIAL NOTICE.

Our expenses are nominal in comparison to being in the West End—our profits are small—and our business is large, hence enabling our Clients to save considerably. Once you pay a visit to our showrooms you will visit again from time to time.



ON HIRE

BY THE HOUR, DAY, WEEK, MONTH OR YEAR
at little more than Cab Fares.

PRIVATE MOTOR CARRIAGES

LANDAULETTES and OPEN CARS.

Charge for Evening (Dinner, Theatre) from 10/6 fifteen miles.

WEDDINGS FROM ONE GUINEA.

Complete Tariff with Illustrations free on application.

MOTOR JOBMASTERS, Ltd.,

79 & 80, YORK STREET, QUEEN ANNE'S GATE,

LONDON, S.W.

Phone: 1337 Victoria.
Wire: "Hirkar, London."



Photo by Hana, Ltd.

Miss HELEN ROUS



Photo by H. W. Barnett.

Miss MARJORIE WATERLOW

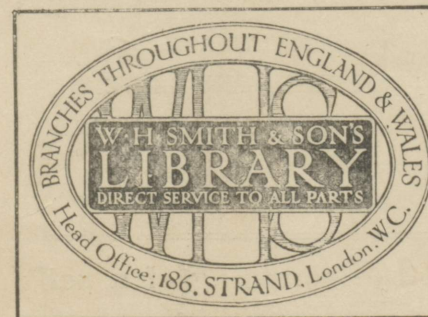

The Misses

VIOLET & IRENE VANBRUGH PAY AN UNPRECEDENTED TRIBUTE.

Full in the fairway of every woman's voyage through life there is a maelstrom, a swift and wicked vortex, in which beauty and comeliness go to wreck. You may call it either Ignorance or Carelessness, although in these days only the careless need be ignorant. The wise woman knows that beauty will endure when it is cared for, and so she goes serenely by the dreaded whirlpool, her face all a-smile.

Now the care of the complexion is, in nine cases out of ten, a question of Skin food only, and on this vital point Miss IRENE VANBRUGH and her sister VIOLET have expressed themselves with equal emphasis and frankness in remarkable letters which Madame Helena Rubinstein, the Viennese Complexion Specialist, has received from them, and which read as follows:—

Rare testimony, indeed, and unanswerably corroborated by the fact that Madame Rubinstein's Specialities for home treatment, intended for every requirement of the complexion, are now found on the dressing tables of fashionable and—to use Miss IRENE VANBRUGH'S expression—fastidious women all over the world.

A full and detailed account of these specialities and of the unique and exclusive methods of complexion treatments

employed by Madame Rubinstein at her Maison de Beaute Valaze, 24, Grafton Street, Mayfair, London, will be found in her Book, "Beauty in the Making," which deals competently and fully with all complexion defects, and points the way to their prevention and relief. This interesting treatise will be sent post free on application to Madame Rubinstein at the above address.

Madame Rubinstein's mode of obliteration of lines and deep wrinkles, the correction of dryness, greasiness, muddiness, or blotchiness of skin—the methods of massage to improve the colouring of the complexion, the process of treating undue redness of nose and cheeks, and divers electrolytic practices for the removal of superfluous hairs, birthmarks and moles, are as near perfection as can be attained by competent and skilled human efforts. The dictates of privacy and comfort are fully honoured.

Valaze Skin Food, 4/6, 8/6 & 21/- a Jar;
Valaze Herbal Powder (for greasy skins) or Novena Poudre (for dry skins), 3/-, 5/6 & 10/6 a Box;
Valaze Herbal Soap, 2/6 & 4/6 a Cake;
Valaze Lip Lustre, 2/- & 3/6.

"It is not often that I express an opinion on preparations that should form a part of a woman's toilet requirements, but I am convinced that the high quality of your Valaze Skin Food, Complexion Powder and Soap deserve the greatest publicity.

The Valaze Skin Food in particular is the most delightful and effective preparation that has ever come to my notice."

Violet Vanbrugh

"Having used your Valaze Face Cream, Complexion Powder and the Valaze Lip Lustre with so much benefit, it has become quite plain to me why the Valaze Specialities have obtained such a hold on so many of the most fastidious women of my acquaintance. To me, too, they represent the highest example of what such toilet requisites should be, and I would be unable to point to anything that could equal them in excellence. I shall certainly never be without them."

Irene Vanbrugh

EVERY EVENING at 9

WILL BE ACTED

The Importance of being Earnest

A Trivial Comedy for Serious People

By OSCAR WILDE

John Worthing, J.P.	... { of the Manor House, Woolton, Hertfordshire }	... Mr. GEORGE ALEXANDER (His Original Character)
Algernon Moncrieffe	... (his Friend) Mr. ALLAN AYNESWORTH (His Original Character)
Rev. Canon Chasuble, D.D.	(Rector of Woolton)	... Mr. E. VIVIAN REYNOLDS
Merriman	(Butler to Mr. Worthing)	... Mr. ERIK STIRLING
Lane	(Mr. Moncrieffe's Man-servant)	... Mr. T. WEGUELIN
Lady Bracknell Miss HELEN ROUS
Hon. Gwendolen Fairfax	(her Daughter)	Miss STELLA PATRICK CAMPBELL
Cecily Cardew	(John Worthing's Ward)	Miss ROSALIE TOLLER
Miss Prism	(her Governess)	... Miss ALICE BEET

Time - - The Present.

Act I.	... Algernon Moncrieffe's Rooms in Piccadilly
Act II.	... The Garden at the Manor House, Woolton
Act III.	... Morning-Room at the Manor House, Woolton

Preceded at 8.30 by

A MAKER OF MEN

A Play, in One Act,

By ALFRED SUTRO

Cuthbert Farrington	... Mr. GERALD AMES
Edith Farrington	... Miss DOROTHY GREEN
A Maid	... Miss MARJORIE WATERLOW

Scene—The Farringtons' Sitting-Room.

Time—The Present.

A signal will be given from the stage by the sounding of a bell one minute before the curtain rises upon each Act.

Programme of Music.

POTPOURRI	"Songs of London" Karl Kaps
SELECTION	"Dollar Princess" Leo Fall
VALSE	"Casse Noisette"	Tschaikowsky
MARCHE	"Russe"	Luigini
SELECTION	"The Arcadians"	Talbot—Monckton
MARCHE	"Gladiators"	Fucik

Dresses by Madame BAROLET.

Hats by ELSIE.

Wigs by CLARKSON.

Machinist, J. CULLEN.

Electrician, W. BARBOUR.

Property Master, W. DAVIES.

Wardrobe Mistress, Mrs. EVANS.

Matinee Every Wednesday and Saturday at 2.30

Mr. GEORGE ALEXANDER earnestly hopes that Ladies will remove their Hats, and so add to the comfort of all.

"THE IMPORTANCE OF BEING EARNEST," published by METHUEN & CO., may be had of the Attendants. Price 5s.

Commence at 8.30

Carriages at 10.45

Box-Office (Mr. E. ARNOLD) Open 10 till 10. Seats can be booked by Letter, Telegram ("Ruritania, London") or Telephone (No. 3903 Gerrard).

This Theatre is so well provided with exits, that every member of the audience can, without hurry, get clear of the Auditorium within TWO MINUTES.

The Scenery in this Theatre has been rendered Fire-proof by the NON-FLAMMABLE WOOD FABRICS Co. Ltd.

EXTRACT FROM THE RULES MADE BY THE LORD CHAMBERLAIN.—(1) The name of the actual and responsible Manager of the Theatre must be printed on every play bill. (2) The Public can leave the Theatre at the end of the performance by all exit and entrance doors, which must open outwards. (3) Where there is a fire-proof screen to the proscenium opening, it must be lowered at least once during every performance to ensure its being in proper working order. (4) Smoking is not permitted in the Auditorium. (5) All gangways, passages and staircases must be kept free from chairs or any other obstructions, whether permanent or temporary.

Miss Irene Vanbrugh writes:

"I have given Odol a good trial and consider it one of the most refreshing dentifrices I have ever used, and I shall certainly continue to use it."

Beautiful women of all countries acknowledge their indebtedness to Odol, which is the most efficacious dentifrice known to science.





Photo by Window & Grove, London W.

Mr. ALLAN AYNESWORTH



Photo by The Dover Street Studios.

Mr. E. VIVIAN REYNOLDS

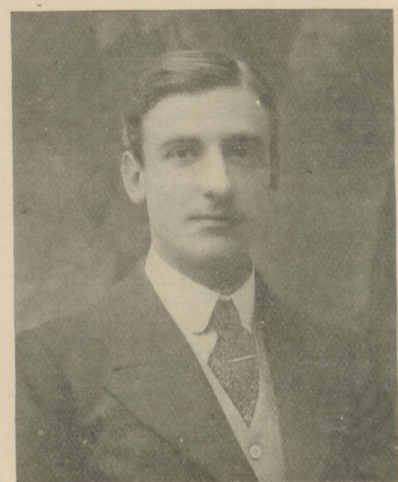

Photo by Thompson, New Bond Street, W.

Mr. ERIK STIRLING.



Photo by The Dover Street Studios.

Mr. T. WEGUELIN

HAVE YOU READ ?

THE FOLLOWING DELIGHTFUL NOVELS RECENTLY
PUBLISHED BY MESSRS. STANLEY PAUL & CO.

TROPICAL TALES

DOLF WYLLARDE

The difficult art of telling a short story well has no better exponent than Dolf Wyllarde at her best, and 'Tropical Tales' is an excellent presentation of her art. Miss Wyllarde's 'Tropical Tales' is a demonstration of the influence of climate upon action and character.

THE ROSE OF DAUPHINY

PHILIP L. STEVENSON

Globe.—"A vigorous and romantic story—Henry of Navarre and his doings in France giving occasion for a series of lively episodes."

Daily Chronicle.—"A really stirring romance."

Guardian.—"A stirring romance."

Literary World.—"A striking novel."

THE VORTEX

FRED WHISHAW

Morning Leader.—"The Vortex' is an excellent and absorbing novel of Russian intrigue."

Globe.—"A dashing story of Russian revolutionists. . . . Mr. Whishaw's talent is seen to advantage in this well-constructed and very interesting story."

ADVENTURES OF A PRETTY WOMAN

FLORENCE WARDEN

Times.—"One of Miss Warden's best stories."

STRANGE FIRE

CHRISTOPHER MAUGHAN

Globe.—"A good many religious novels have appeared of late, and this should rank high among them, since the character-drawing is excellent, and the style good and vigorous."

Pall Mall.—"A story of unusual power that grips the reader from the first and holds him gripped till the end is reached."

Times.—"A clerical story. . . . The writing is often exceptionally good, and the characters are finely and strongly realised."

SUBMARINE GIRL

EDGAR TURNER

The Times.—"A tale of fantastic adventure."

Dundee Courier.—"A fine romance."

Academy.—"A book of lively nonsense for light—very light—reading."

FATAL THIRTEEN

WILLIAM LE QUEUX

Published in the first instance at 1s. net. (Library edition, in cloth, 2s. net.)

There is nothing better to send to your friend than—

YOUR HEALTH!

(A Book of Bright Toasts)

Compiled by IDELLE PHELPS, with coloured illustrations on each page by HELEN ALDEN KNIPE. 18mo. 2s. net.

PHASES, MAZES AND CRAZES OF LOVE

(As the title indicates)

Compiled by M. T. ANTRIM, with coloured illustrations on each page by CLARA ELSENE PECK. 18mo. 2s. net.

LOVE BESIEGED

CHARLES E. PEARCE

The interest of this romance is concentrated around a single thrilling episode of the Indian Mutiny. The siege of Lucknow forms the pivot of the story. There is a vivid picture of life within the Residency during the siege.

CO-HEIRESSES

E. EVERETT-GREEN

Westminster Review.—"This fresh and wholesome story ought to appeal to a large public."

Christian World.—"Girls will dearly love this story, and expend a lot of sympathy on the characters. . . . The story is very brightly written."

Review of Reviews.—"Another charming story and a capital gift book, neither mawkish nor risky."

SHOES OF GOLD

HAMILTON DRUMMOND

Times.—"Mr. Drummond writes the historical novel with much talent. . . . A spirited story."

Truth.—"A stirring picture of the 18th-century court life at St. Petersburg and Versailles."

LOVE THE THIEF

HELEN MATHERS

The Daily News.—"We have read many tales of mysterious crime, but none has kept its secret more securely or furnished more excitement than this."

GHOST PIRATES

W. HOPE HODGSON

Westminster Gazette.—"This book places Mr. Hodgson high among those living and dead who have told tales of horror so well that we believe them."

Bookman.—"A book of high literary qualities; there is no one at present writing who can thrill and horrify to quite the same effect."

TROUBLED WATERS

HEADON HILL

Morning Post.—"Mr. Headon Hill is at his best in 'Troubled Waters.'"

Nottingham Guardian.—"Those who like a stirring story will find it here."

GOLDEN APHRODITE

WINIFRED CRISPE

Her Majesty the Queen has been graciously pleased to accept a copy of this new powerful novel.

Scotsman.—"Worked out with many excellent effects by a skilful and interesting art in fiction."

HAVE YOU READ

"BILLOCKS" A. ST. JOHN ADCOCK'S ?
New Humorous Book ?
2s. 6d. net.

UNCONSCIOUS HUMOUR

A. LEONARD SUMMERS

Fully illustrated by G. FYFFE CHRISTIE. 1s. net. A book that will set a roomful of people laughing. A capital book for after dinner reading, and a delightful companion.

STANLEY PAUL & CO., CLIFFORD'S INN, LONDON, E.C.

The National Cash Register Company, Ltd.

225, Tottenham Court Road, London, W.

**National Cash Registers from £4 upwards
Autographics, £1 to £6**

Established
20 Years.



Established
20 Years.

Use a National Cash Register in your shop!
It will save you money, mistakes it will stop.
Protecting your Customers, trade will increase,
Your time will be saved, and your worry decrease.

Our Machines guaranteed to be cheaper and better than any other make.

New Machines at lower prices than those charged by other dealers for
similar machines second-hand.

We accept Monthly Instalments if required

Write for particulars, or call at any of our Show Rooms and inspect our stock, where we have Cash Registers
suitable for every class of shop, from the smallest to the largest.

Branch Offices in every town