



Jissen Women's University Rare Books
Honma Hisao Collection

Digital Archives of Mason Library

Oscar Wilde
Scrapbook

Vol. **15**

The National Cash Register Company, Ltd.

225, Tottenham Court Road, London, W.

National Cash Registers from £4 upwards
Autographics, £1 to £6

Established
20 Years.

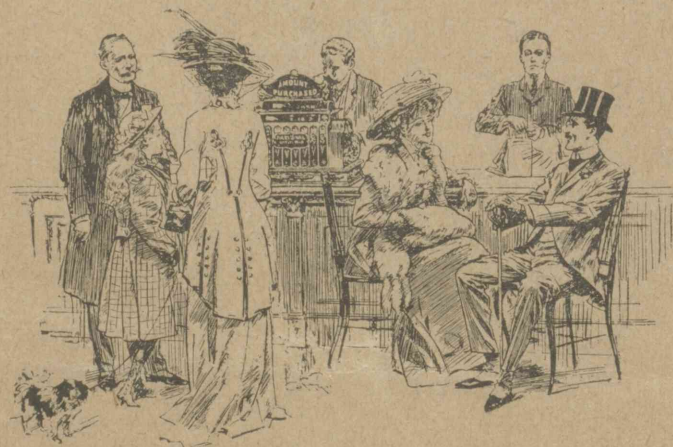

Established
20 Years.

Use a National Cash Register in your shop!
It will save you money, mistakes it will stop.
Protecting your Customers, trade will increase,
Your time will be saved, and your worry decrease.

Our Machines guaranteed to be cheaper and better than any other make.

New Machines at lower prices than those charged by other dealers for
similar machines second-hand.

We accept Monthly Instalments if required

Write for particulars, or call at any of our Show Rooms and inspect our stock, where we have Cash Registers
suitable for every class of shop, from the smallest to the largest.

Branch Offices in every town

St. James's Electric & Light Baths Massage

I, York Street, St. James's Square, S.W.

Under the Supervision of Mrs. Wiseman.

Established in 1888.

No connection with Turkish Baths.

PAPIER

✱✱ In Dainty 3d., 4½d., 6d. & 1s. Books ✱✱

1s. Mirror Cases,
and 6d. Shaving Pads.



23, Somerset St.,
London, W.,
And in Paris

To remove all dust or
moisture and to impart a
most refreshing feeling,
detach a leaf and pass the
powdered side over the
face or hands.



And of
all Chemists
and
Hairdressers.

In White, Rose or Rachel
Tints, scented or unscented.

POUDRE

Bainsmead
PIANOS

USED IN THIS THEATRE.

18, 20 & 22,
WIGMORE STREET, W.

"ONOTO"

PATENT

Self-Filling Fountain Pen

CAN BE CARRIED
IN ANY POSITION

CANNOT
LEAK.

The
Premier
Pen of the
World.

ENTIRELY OF BRITISH MANUFACTURE.

With Iridium-Pointed Gold Nib,

10/6 and upwards.

OF ALL STATIONERS.

DESCRIPTIVE BOOK sent free on application.

THOMAS DE LA RUE & CO. Ltd., 110^a, Bunhill Row, E.C.

THE CHARING-CROSS BANK (Estab. 1870)

28, Bedford Street, Charing Cross, London, and
39, Bishopsgate Street Within, London, E.C.
Branches throughout the Provinces.

Assets, £1,607,949 Liabilities, £1,236,871 Surplus, £371,078
LOANS, of £30 to £2,000, granted at a few hours' notice in
Town or Country, on Personal Security, Jewellery, Precious
Stones, Stocks, Shares and Furniture, without removal.

Stocks and Shares bought and sold.

2½% allowed on Current Account Balances.

DEPOSITS of £10 and upwards received as under:
5% per ann., subject to 3 months' notice of withdrawal.

6 " " " 6 " " "

7 " " " 12 " " "

Special Terms for longer periods. Interest paid quarterly.

Owing to the nature of our investments we are able to pay
rates of interest on deposits that will compare favourably with
dividends paid on almost any class of stock or shareholding

insuring the safety of capital. We have been established for
40 years, and our unique position in the banking world to-day

testifies to the success of our business methods, and to the
satisfaction of our customers. Write or call for Prospectus.

A. WILLIAMS & H. J. TALL, Joint Managers.

BRYANT & MAY'S

SPECIAL PATENT

SAFETY MATCHES

Are used throughout this Theatre.

CHAPPELL PIANOS

ARE GIVING INFINITE PLEASURE AND SATISFACTION
IN THOUSANDS OF HOMES IN EVERY LAND TO-DAY



COTTAGE & UPRIGHT GRAND PIANOFORTES

SUITABLE FOR SMALL FLATS OR LARGE HOUSES
AT THE LOWEST POSSIBLE PRICES FOR CASH OR
:: ON OUR NEW SYSTEM OF EASY PAYMENT ::

DESCRIPTIVE ART LIST FREE ON APPLICATION
:: OR CALL AND INSPECT THESE MAGNIFICENT INSTRUMENTS AT ::

Chappell's New Pianoforte Galleries

:: :: 50, NEW BOND STREET, LONDON, W. :: ::

J. MILES & CO. LTD., PRINTERS, 68-70, WARDOUR STREET, W. 22/12/09

ENTRANCE GALLERY & REYNOLDS ROOM

CATALOGUE OF THE EXHIBITIONS

(1) Drawings in Colour by

PAUL MAK

(2) Paintings and Water-colours by

H. VERGE SARRAT

ERNEST BROWN & PHILLIPS

(CECIL L. PHILLIPS OLIVER F. BROWN)

THE LEICESTER GALLERIES

LEICESTER SQUARE, LONDON

EXHIBITIONS Nos. 467 & 468

DECEMBER, 1928

RECENT PURCHASES

from THE LEICESTER GALLERIES

FOR PUBLIC GALLERIES

include

- NATIONAL GALLERY. Cézanne. "Aix, Paysage Rocheux."
Van Gogh. "Sunflowers" & "The Chair."
Paintings by Bissière and Fraye.
Dora Gordine. Mongolian Head (Bronze).
Epstein. Study (Bronze).
Paul Maitland. Painting.
- NATIONAL PORTRAIT GALLERY.
W. Sickert. "Aubrey Beardsley."
- BRITISH MUSEUM. Fantin-Latour and Forajin. Drawings.
- LONDON MUSEUM. Nevinson. Painting, "London, Winter."
- VICTORIA AND ALBERT MUSEUM.
A. McEvoy. Water-Colour.
D. G. Rossetti. Drawing.
- NATIONAL GALLERY OF SCOTLAND.
Degas. Bronze Figure of a Dancer.
Cossetti "Beata Beatrix." Painting.
- NATIONAL MUSEUM OF WALES.
Nevinson. Painting.
- FITZWILLIAM MUSEUM, CAMBRIDGE.
Max Beerbohm. Three Caricatures.
- NATIONAL ART COLLECTIONS FUND.
Degas. Two Bronzes.
- CONTEMPORARY ART SOCIETY.
Duncan Grant and Roger Fry. Paintings.
Dod Procter and F. J. Porter. Paintings

RECENT PURCHASES

from THE LEICESTER GALLERIES

FOR PUBLIC GALLERIES

include

- ABERDEEN ART GALLERY.
Two Bronzes by Epstein.
Derwent Wood. "Fountain" (Bronze)
Nevinson. "The King is Dead" (Pastel)
- AUCKLAND ART GALLERY, N.Z.
J. F. Rafaëlli. Painting.
Augustus John. Man with scarf.
- BIRMINGHAM ART GALLERY.
Nevinson. Painting, "Steel and Steam."
Spencer Gore. Painting.
T. Gainsborough, R.A. Landscape (Oil)
- CHICAGO ART INSTITUTE.
P. Gauguin. Painting.
- HULL CITY ART GALLERY.
"Perseus," by Alfred Gilbert (Bronze)
- IPSWICH GALLERY. T. Gainsborough. Painting.
- LEEDS CITY ART GALLERY.
Water-Colours by A. McEvoy &
A. W. Rich.
- MANCHESTER ART GALLERY.
Augustus John. "W. B. Yeats."
Spencer Gore. Painting.
Bronzes by Derwent Wood and Epstein.
- MANCHESTER WHITWORTH INSTITUTE.
Picasso. Water-Colour.
Cézanne and Paul Nash. Water-Colours.
J. F. Millet. "Potato Gatherers" (Drawing)
Van Gogh. Drawings.
- MELBOURNE, NATIONAL GALLERY OF VICTORIA.
A. McEvoy. Water-Colour.
Lucien Pissarro. Landscape (Oil)

THE MASK

AN ILLUSTRATED QUARTERLY
OF THE ART OF THE THEATRE
FOUNDED IN 1908 BY E. GORDON CRAIG

THE MASK is a rich storehouse of information on Theatre Construction, Theatre History and Literature, on Acting, Scenography, Lighting and Costume: on the old Traditions and the New Movement. It publishes rare old Prints, splendid Architectural and Topographical Plans, and modern Scenic Designs.

THE MASK strives to unite the old Theatre and the new. It imitates no other Theatrical Magazine. It announces only the names of authoritative writers and artists of the day who have been willing to write or draw especially for its pages. *The Mask* searches in directions known only to itself, for ORIGINAL Articles, Documents, Drawings, and Engravings so as to give its subscribers rare things unprocurable by any other Theatre magazine.

The third number of Volume XIV. contained, amongst other interesting features, special items on

DAME ELLEN TERRY

YEARLY
SUBSCRIPTION
10/- Post Free.

2/6
A COPY

SPECIAL EDITION
20/- A YEAR
Post Free

ORDER THROUGH ANY BOOKSELLER

or London Agent, T. JOHN GLOVER, 61, Chancery Lane, W.C. 2
or direct from

THE MASK PUBLISHERS, Box 444, FLORENCE
ITALY

AT
THE MEDICI GALLERIES

Reproductions in Colour-Collotype
of the works of the following artists :

J. S. SARGENT, R.A.
A. J. A. MUNNINGS, R.A.
LAURA KNIGHT, A.R.A.
GRAHAM PETRIE, R.I.
CECIL ALDIN
Etc.

7, GRAFTON STREET, W.I.

The Medici Society specialises in Framing
of all kinds.

APOLLO

A JOURNAL OF THE ARTS

Published Monthly Superbly produced

Price 2/6

.....
Each issue contains four
magnificent plates in
colour with articles and
reviews by leading
:: authorities ::

Specimen copy sent on application

.....
6, ROBERT STREET, ADELPHI,
LONDON

Telephone GERRARD 5477

CATALOGUE OF THE EXHIBITIONS

- (1) Drawings in Colour by
PAUL MAK
- (2) Paintings and Water-colours by
H. VERGÉ SARRAT

ERNEST BROWN & PHILLIPS
THE LEICESTER GALLERIES
LEICESTER SQUARE, LONDON
DECEMBER, 1928

EXHIBITIONS NOS. 467 & 468

THE
LEICESTER GALLERIES
LEICESTER SQUARE, LONDON

For Paintings by

DERAIN
GAUGUIN
MARK GERTLER
AUGUSTUS JOHN
LAURA KNIGHT
MATISSE
PICASSO
PISSARRO
RENOIR
H. ROUSSEAU
SICKERT
SISLEY
UTRILLO
VAN GOGH

Etc., Etc.

Catalogue

*The Copyrights in the Exhibits are strictly reserved.
The Prices may be obtained on application at the desk.*

DRAWINGS IN COLOUR BY PAUL MAK.

BIOGRAPHICAL NOTE.

PAUL MAK was born in the region of Moscow in 1890. He comes of a noble Russian family, and was educated at the Moscow Gymnasium, whence he left to study art seriously under Professor Yuon. After barely eleven months' work in the studio he joined the Kiev Military Academy at the outbreak of the Great War, being gazetted a lieutenant in the Russian Cavalry in 1915.

He was wounded several times, and was in hospital in Moscow when the Bolsheviks came into power. As soon as he could move about on crutches, M. Mak was arrested as a bourgeois and thrust into prison. Here his artistic gifts stood him in good stead, for after seven months' solitary confinement in the famous Boutirka prison in Moscow, where he was awaiting his turn to be executed, he happened to make a sketch of the Bolshevik governor of the prison. Though an illiterate moujik, the governor was so struck by the likeness that exclaiming, "Your fame as an artist will more than balance any harm you can do to Russia as an Imperialist," he not only saved the artist from death, but finally secured his freedom. It was not until 1921 that M. Mak was enabled to leave Russia and cross the frontier into Persia. Arriving in the Persian capital destitute and penniless, he applied himself to the study of Persian art, and his work came under the notice of some of the ambassadors to the Court of the Shah Pehlevi Riza Khan. After painting a gigantic portrait of the Shah, measuring fourteen metres, M. Mak was appointed official artist to the Court.

Paul Mak

- No.
1. The Dervish
2. The Praying Dervish
3. "All is Vanity"
4. An Oriental Minister
5. Death
6. The Dance
7. The Mola
8. The Procuress
9. The Dream
10. Persian Market
11. Narcotic Dreams

8

Paul Mak

- No.
12. Nightmare of Hashish
13. Infinity
14. The Phantom army
15. Persian Beggar
16. The Toilet
17. The Dragon's Bride
18. Two generations
19. The Cup
20. The Kiss
21. Leila and Majnoun
22. Sorrow.

9

Paul Mak

No.

23. Fleeting Time
24. Annunciation
25. Invasion of Tamerlane
26. The Magic Carpet
27. The Idol
28. The Weeping Angel
29. Vision of Salome
30. Tamerlane
31. The Queen of Sheba
32. The Huntress

10

PAINTINGS AND WATER-COLOURS BY
H. VERGÉ SARRAT.

BIOGRAPHICAL NOTE.

HENRI VERGÉ SARRAT was born in Paris in 1880. He was destined to be an engineer, but in 1899 he abandoned his studies in order to take up painting and etching. He studied the old masters, and until the war took little interest in modern art. In 1911 and 1912, he exhibited drawings and prints at the Galerie Barbazanges. In the same year he showed his etchings for the first time in the Salon, and obtained a large success. He was mobilised during the war, and only resumed his painting in 1920. Has held several "one-man" shows in Paris. He exhibits regularly at the Salon des Tuileries and the Salon d'Automne.

No.

33. Bastia, le quai
34. Jardins sur les bords de l'oued, Biskra
35. Pino, Cap Corse
36. Le vieux mur, Paysage de Seine-et-Oise
37. Environs de la Meule, Ile d'Yeu, Vendée
38. Les bords de la Vezère à Uzerches
39. La Loire à Retournac, Haute Loire

11

H. Vergé Sarrat

No.

40. La Mer à Pino, Cap Corse
41. Quai à Port Joinville, Ile d'Yeu
42. La Loire à Retournac ; L'intrépide pecheur
43. Le clocher de Pino (Cap Corse)
44. Port Joinville, Ile d'Yeu
45. Le parc du Château de Moulignon
46. La route de Gafsa, Tunisie
47. Paysage Saintongeais (*Oil*)
48. Still Life
49. Pâturage à Moulignon
50. L'Oued, Biskra
51. Vieilles Maisons à Uzerches, Correize
52. Les bords de la Vezère (Uzerches)
53. Pino Harbour

H. Vergé Sarrat

No.

54. Environs de Retournac ; Les ribes
55. Une rue de Biskra
56. Le Goyen et le Château du Locquiran
(Audierne, Finistère)
57. Aulney sous bois
58. Plage d'Audierne, Finistère
59. Environs d'Uzerche, Correize
60. Les Seguias (Biskra)
61. Château d'Oleron, rue (*Oil*)
62. La route de Tulle, près d'Uzerches
63. Le Monastère de la Marine, à Pino
64. Paysage de Cap Corse, Pino
65. Audierne
66. Vue de Pino (Cap Corse)

No.

67. Environs de Biskra (Algérie)
68. Le Goyen et Pont Croix, Finistère
69. Pino, route auprès de la mer
70. La Loire à Retournac : Le coin des truites
71. Port Blanc et les Iles (Côtes du Nord)
72. Paysage de Seine et Marne
73. Chauvry, Seine-et-Oise
74. La Loire à Retournac ; Le bief de moulin
75. Biskra, Les jardins (*Oil*)
76. Château d'Oléron (*Oil*)
77. L'Étang (*Oil*)
78. Aulnay sous bois
79. La Loire à Retournac, Haute Loire

No.

80. Retournac, Haute Loire : L'Acacia
81. Prairies à Uzerches, Correize
82. Château de Moulignon, Seine et Marne
83. La Loire à Retournac ; Le Mont Midume
84. Dans le bois de la Citadelle, Ile d'Yeu
85. Bois de chênes verts, Ile d'Yeu, Vendée
86. Côteaux d'Uzerches, Correize
87. Le marabout Sidi Zerzour dans l'oued, Biskra
88. Golfe Juan, Var
89. Entrée du Port de la Meule, Ile d'Yeu, Vendée

THE
LEICESTER GALLERIES
LEICESTER SQUARE, LONDON

For Modern Etchings by

MUIRHEAD BONE

BLAMPIED

D. Y. CAMERON

VERNON HILL

LAURA KNIGHT

PISSARRO

JAMES McBEY

AUGUSTUS JOHN

SEYMOUR HADEN

MANET

STEINLEN

WHISTLER

NEVINSON

FORAIN

PICASSO

Etc., Etc.

THE
ART WEEKLY

The only newspaper of its kind in Europe

CONTAINS WEEKLY :

Reproductions of many important pictures on show in the Galleries. It contains Information and Foreign News essential to the Art Dealer and Collector. Bright and amusing comment on affairs in the art world, and is indispensable to every one interested in Art.

Subscription rate - 15/- per annum
post free

Single copies - - 3½d. post free

THE ART WEEKLY
9, Duke Street, Adelphi, W.C.2.

THE FOLLOWING
EXHIBITIONS
HAVE RECENTLY BEEN HELD AT THE
LEICESTER GALLERIES

Recent Works of Paul Nash
Paintings and Water-Colours by C.R.W. Nevinson
Contemporary French Art
Paintings by Kokoschka
Spencer Gore Memorial Exhibition
Paintings and Drawings by Laura Knight, A.R.A.
Recent Pictures by Mark Gertler
Matisse: Drawings, Etchings and Lithographs
Paintings by Ernest and Dod Procter
Camille Pissarro: Etchings and Lithographs
Duncan Grant, Roger Fry, Paul Nash, etc.
Ambrose McEvoy Memorial Exhibition
The Art of Henry Lamb
The Art of Vincent Van Gogh
Sculpture by Rodin
Sculpture by Frank Dobson
Works by Renoir
Sculpture by Jacob Epstein
Derwent Wood Memorial Exhibition
Portrait Interiors by Sir John Lavery, R.A.
The Cézanne Exhibition
The Etched Work of Walter Sickert, A.R.A.
The Art of Marie Laurencin
The Art of Paul Gauguin
Sculpture by Degas
Paintings and Drawings by Wyndham Lewis
Works by Picasso
**Season Tickets, admitting to all Exhibitions
for One Year. Price Six Shillings**

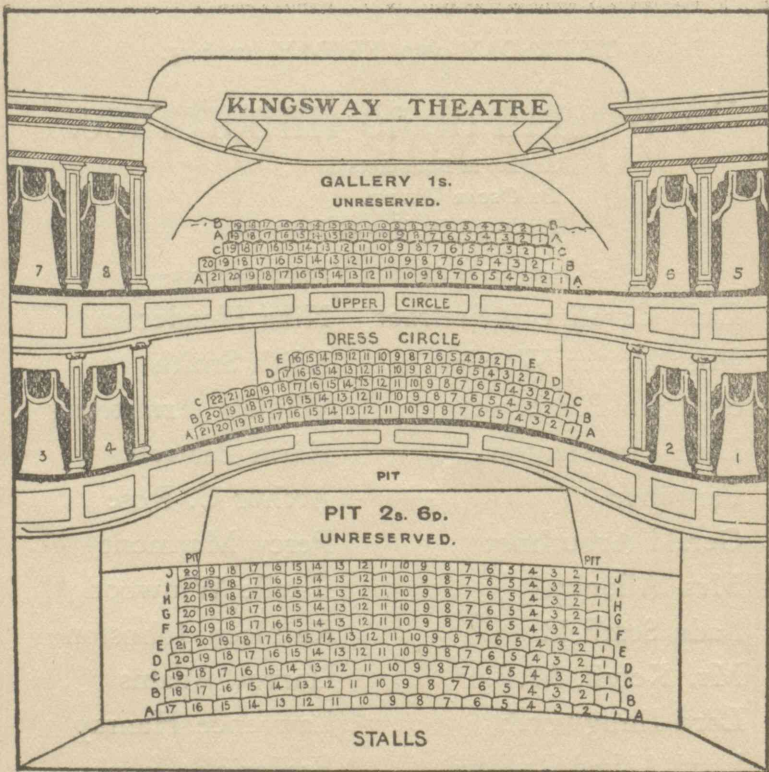

PRICES—Private Boxes $\frac{1}{2}$ 12s. 6d. and $\frac{1}{4}$ 11s. 6d. Stalls, 10s. 6d. and 7s. 6d.
Balcony Stalls, 7s. 6d. & 5s. Upper Circle, 4s. Pit, 2s. 6d. and Gallery, 1s. (Unreserved)

ALL SEATS MAY BE BOOKED EXCEPT PIT & GALLERY.

THE MANAGEMENT reserve to themselves the right to exclude children in arms, or any person whom they, in their discretion, may consider undesirable

PROPRIETRESS

Miss LENA ASHWELL

THURSDAY AND FRIDAY AT 8.15.

"A Woman of no Importance."

A Play in Four Acts

By OSCAR WILDE.

Produced by MADGE McINTOSH.

The Characters in the order of their appearance—

Lady Caroline Pontefract	Nina Henderson
Miss Hester Worsley	Edith Smith
Sir John Pontefract	William Armstrong
Lady Hunstanton	Edith Barwell
Farquhar	Arthur C. Rose
Gerald Arbuthnot	Percy Marmont
Mrs. Allonby	Estelle Winwood
Lady Stutfield	Kathleen Johnston
Mr. Kelvil, M.P.	Harvey Adams
Lord Illingworth	Lawrence Hanray
Lord Alfred Rufford	Frederick Cooper
Mrs. Arbuthnot	Madge McIntosh
The Ven. Archdeacon Daubeny, D.D.	William Dexter
Alice	Gwynifrede Sardon

ACT I.—The Terrace at Hunstanton Chase.

ACT II.—The Drawing-room at Hunstanton Chase.

ACT III.—The same.

ACT IV.—Sitting-room in Mrs. Arbuthnot's House at Wrockley.

Costumes by J. BURKINSHAW & SON, Liverpool. Furniture by J. S. LYONS, Holborn.

Pictures kindly lent by J. F. E. GRUNDY, 4, Adam St., Strand.

Weber Pianos manufactured in London used in the Orchestra and on the Stage supplied by the ORCHESTRELLÉ COMPANY, Æolian Hall, New Bond Street, W.

The Refreshment Bars are under the direct control of the Proprietress.

A special feature is made of Afternoon Teas in the Foyer at Matinees during and after the performance.

Opera glasses may be obtained on hire from the Attendants.

Ladies are respectfully requested to add to the comfort of the audience by kindly removing their hats.

The Box Office (R. WYNNE) is open from 10 to 10 daily. Tel. 4032 Gerrard.

Saturday, Matinee and Evening,

THE KISS CURE

By RONALD JEANS.

THE CAZABON-FERRARI QUINTETTE

will perform the following Programme of Music—

Overture "Il Seraglio"	Mozart
Gipsy Songs	Dvorak
(a) April Buds	A. Cazabon
(b) Preislied	Wagner
(a) O, Weary Heart	Tschaikowsky
(b) I love thee	Grieg

General Manager	-	-	-	-	-	T. J. PIGOTT,
Stage Manager	-	-	-	-	-	ARTHUR K. PHILLIPS
Assistant Stage Manager	-	-	-	-	-	OSMUND WILLSON
Press Representative	-	-	-	-	-	OSCAR WADDINGTON
Business Manager	-	-	-	-	-	ARTHUR PENLEY
Stage Director	-	-	-	-	-	MADGE MCINTOSH

The Safety Curtain will be lowered in the presence of the audience once during each performance

Extracts from the Rules made by the Lord Chamberlain.—The name of the actual and responsible Manager of the Theatre must be printed on every play bill. The Public can leave the Theatre at the end of the performance by all exit and entrance doors, which must open outwards. Where there is a fire-proof screen to the proscenium opening, it must be lowered at least once during every performance to ensure its being in proper working order. Smoking is not permitted in the auditorium. All gangways, passages and staircases must be kept free from chairs or any other obstructions whether permanent or temporary.

Repertory Theatre, Liverpool

Proprietors: THE LIVERPOOL REPERTORY THEATRE LTD.

THE BOARD OF DIRECTORS:

PROFESSOR C. H. REILLY, M.A., *Chairman.*

J. J. SHUTE, Junr., Esq., *Vice-Chairman.*

SEWELL BACON, Esq.

CLIFFORD MUSPRATT, Esq.

JAMES COULTON, Esq.

GEORGE RATHBONE, Esq.

GODFREY EDWARDS, Esq.

ALEC L. REA, Esq., J.P.

RONALD JEANS, Esq.

SIR EDWARD R. RUSSELL.

PROFESSOR RAMSAY MUIR, M.A.

GENERAL MANAGER: MR. BASIL DEAN

NEXT PRODUCTION

MONDAY, SEPTEMBER 16TH, SIX NIGHTS AT 7.45

MATINEE, SATURDAY AT 2.30

A DOLL'S HOUSE

By HENRIK IBSEN.

Performed by THE LIVERPOOL REPERTORY COMPANY

Produced by Mr. LAWRENCE HANRAY

Reliable
Leather Goods

HEMMIN, 62
(G. H. MARTIN) BOLD ST.

Whist Drive
Prizes. The latest
in Stationery.

JOHN TYRER & SON,

Wine and Spirit
Spirit Merchants

SOLE AGENTS FOR . . .
BARCLAY, PERKINS & Co.,
— LONDON STOUT. —

TENNENTS



LAGER

SOLD AT THE BARS.

T. JONES & Co.,
**Electrical Engineers
and Contractors**

INSTALLATIONS from Corporation
Mains.

INSTALLATIONS with
Private Plants.

ELECTRIC FANS for Ventilating,
also DESK FANS.
STORAGE BATTERIES for all purposes.

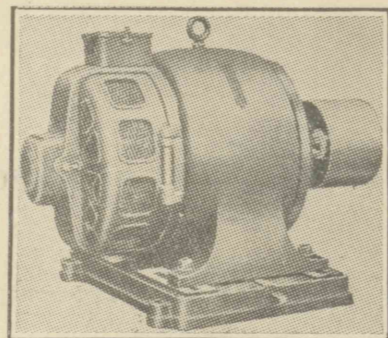

MOTORS up to any horse-power.
Allowance made for Old Motors.

ESTIMATES FREE
on application.

Tear this out for reference.

82 WHITECHAPEL
LIVERPOOL.

Telephone 2608 Royal.

APPOINTED
MANUFACTURERS TO
H.M. THE KING,
H.M. THE QUEEN, and
H.M. QUEEN ALEXANDRA

Fry's
HIGH-CLASS
CHOCOLATES

In exceedingly dainty
and artistic fancy
boxes. All Prices.

Can be obtained from the
Attendants and at the
Refreshment Bars.

NEXT PRODUCTION

MONDAY, SEPTEMBER 16th
SIX NIGHTS AT 7-45
MATINEE, SATURDAY AT 2 30

A DOLL'S
HOUSE

By HENRIK IBSEN

GRANT'S
IN
LORD ST. ARCADE

HAVE THE BEST
SELECTION OF .

6d. & 1/- Novels
IN
LIVERPOOL.

FOREIGN STAMPS
BOUGHT and SOLD.

Collections and Loose Lots
of Current Issues Wanted.

STAMP SHOP—
7 LEATHER LANE,
DALE STREET
(Opposite Royal Insurance Offices).

English Leather Co. for Good Boots

THIS IS A CHARMING EXTERIOR

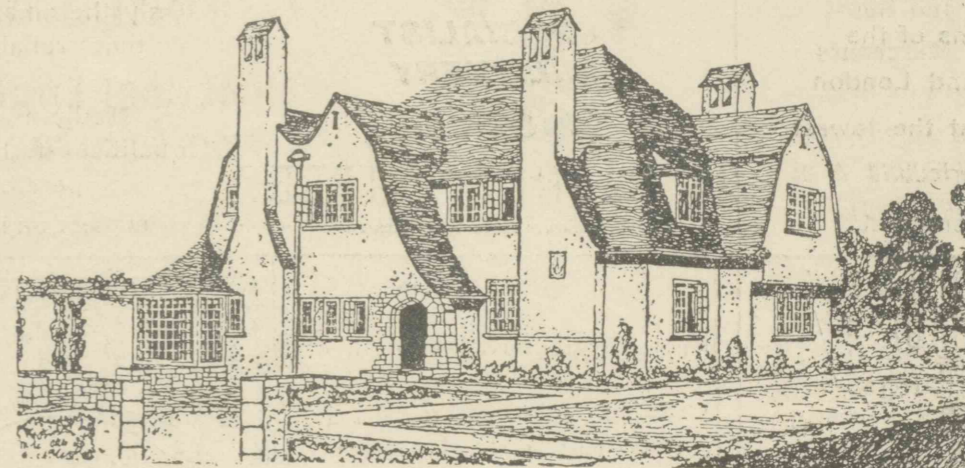

H. D. SEARLES WOOD, F.R.I.B.A., Architect.

BUT TO MAKE THE INTERIOR EQUALLY SO

WARING'S

WARING &
GILLOW LTD



SHOULD BE CONSULTED.

THEY ARE ALWAYS PLEASED TO MAKE SUGGESTIONS OR
TO SUBMIT SCHEMES AND ESTIMATES.

BOLD STREET, LIVERPOOL.

Telephone 2703 Royal (3 lines).

Telegrams: "CABINETS."

FRANK BROS. Suits to Order 35/- 42 South Castle Street
 FRANK BROS. Suits to Order 35/- Street
 PHONE 4551 BANK

MILLINERY.

The very latest productions of the Parisian and London Markets at the lowest possible prices.

Inspection invited.

Telephone 5192 Royal.

EDITH HIBBARD,

**SPECIALIST
MILLINERY
AND
LINGERIE**

25 BASNETT STREET

One minute from this Theatre.

LADIES' LINGERIE

BLOUSES, etc.

Only the smartest and most reliable goods stocked.

Medium and finest qualities at the lowest possible prices.

Inspection invited.

AN ARTISTIC SILK LAMP-SHADE AND FRAME FOR 4/11 1/2

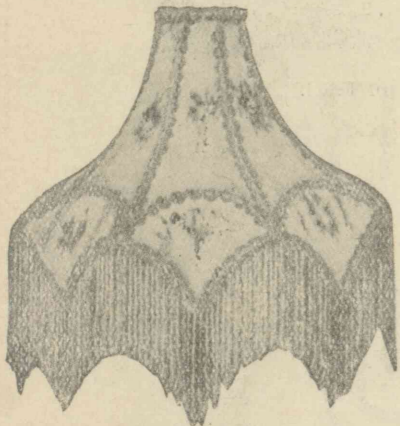

A. J. VICKARY & CO.,
39 BOLD STREET.

Telephone 3864 Royal.

**THE COVENT GARDEN SEED,
BULB AND NURSERY LTD.,**

50 GREAT CHARLOTTE STREET
AND
14 MOORFIELDS,
LIVERPOOL.

Refreshments

Teas and Coffee with Cream and Biscuits 3d. per cup will be served between the Acts in the Foyer and at the Bars. A Tea Room has also been provided for the Family Circle

All Wines and Spirits, etc., supplied to this Theatre have been carefully selected and are guaranteed to be of the highest quality

Special "Repertory Theatre Chocolates of full weight and value may be had at the Bars or from the Attendants

"Repertory Theatre" Cigarettes of special quality may also be obtained

FOR GUNS, RIFLES, REVOLVERS

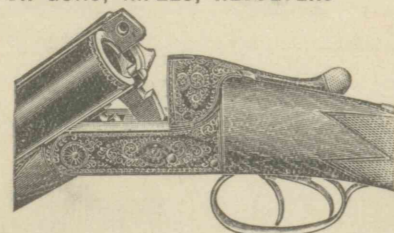

SEE ROBERT JONES
42 MANCHESTER STREET, LIVERPOOL

G. Latache

invites attention to the completeness of his large stock of 18carat GOLD RINGS set with finest Diamonds and Gems.

Ladies and Gents 9 & 18 Carat GOLD SIGNET RINGS.

Speciality:- CHILDRENS GOLD RINGS

Latest Designs. Strictly Low Prices.

17 Parker St.

SWEETS AND CHOCOLATES

HUNTS

3 LORD STREET AND 19 RICHMOND STREET

FRANK BROS. Suits to Order 35/- 42 South Castle Street
 FRANK BROS. Suits to Order 35/- Street
 PHONE 4551 BANK

RING UP 1250 ROYAL FOR A TAXICAB

THE LIVERPOOL MOTOR CAB Co. Ltd., 32 Hope Street, Liverpool.

LUXURIOUS LETTER-WRITING

THE 'BLUEBIRD' PEN is the Emblem of Happiness to the Writer.

Made from a Special ALLOY Metal it glides with delightful ease and smoothness over the paper.

Has a peculiar Channel Slit across the point which prevents scratching or spurting.

Heavily gilt to prevent corrosion.

WRITE FOR SAMPLE BOX, SIXPENCE

F. C. THOMAS.

38 BOLD STREET and 5 LORD STREET.

Telephones: 5141 Royal, 198 Bootle.

**FUNERALS
WEDDINGS**

DALY & CO. LTD.,
328 SCOTLAND RD. LIVERPOOL
162 MARSH LANE, BOOTLE.

SMART MILLINERY

AND FURS
Mdme. SOLAINI

9 RANELAGH STREET, LIVERPOOL.

ENGLISH LEATHER COMPANY FOR GOOD BOOTS.

AUTUMN SEASON, 1912. FIRST PRODUCTION

MONDAY, SEPTEMBER 9th
SIX NIGHTS AT 7-45
SATURDAY MATINEE AT 2-30

7-45 P.M.

THE IMPORTANCE OF BEING EARNEST

A TRIVIAL COMEDY FOR SERIOUS PEOPLE IN THREE ACTS
BY OSCAR WILDE

PRODUCER: LAWRENCE HANRAY

The Repertory Theatre is exceptionally well protected from FIRE by reason of the Sprinkler Installation on the Stage, Hydrants, Hand Extinguishers and Drilled Staff
Moreover, in case of emergency, the Theatre can be EMPTIED IN LESS THAN TWO MINUTES

On MONDAY, SEPTEMBER 23rd

MR. HUBERT HENRY DAVIES' BRILLIANT AND CHARMING LIGHT COMEDY

THE MOLLUSC WILL BE PRODUCED

(As Played by SIR CHARLES WYNDHAM AT THE CRITERION THEATRE, LONDON)

Programme of Music:

Overture—
"Festival" *Leutner*

1st Interval
Suite "Ballet Egyptian" *Luigini*

2nd Interval
"Three Dream Faces"
Coleridge Taylor

Musical Conductor:
Mr. JOSEPH SMITH.

(THE CHARACTERS IN THE ORDER OF THEIR APPEARANCE)

<i>Lane</i>	Mr. ARTHUR CHESNEY
<i>Algernon Moncrieff</i>	Mr. SCOTT SUNDERLAND
<i>John Worthing, J.P.</i>	Mr. J. H. ROBERTS
<i>Lady Bracknell</i>	Miss AIDA JENOURE
<i>Hon. Gwendolen Fairfax</i>	Miss ESTELLE WINWOOD
<i>Miss Prism</i>	Miss LOUISE HOLBROOKE
<i>Cecily Cardew</i>	Miss EILEEN THORNDYKE
<i>Rev. Canon Chasuble, D.D.</i>	Mr. WILFRED E. SHINE
<i>Merriman</i>	Mr. J. A. DODD

Act 1—Morning Room in Algernon's Flat in Half Moon Street, London, W

Act 2—The Garden at the Manor House, Woolton

Act 3—Drawing Room at the Manor House, Woolton

TIME—The Present

Scenery designed and executed by George W. Harris, Scenic Artist to the Repertory Theatre

Furniture supplied by G. H. Morton & Sons, Bold Street, Liverpool

Pictures kindly supplied by R. Jackson & Sons, 51 Moorfields, Liverpool

Electric Fittings supplied by Lind & Co., Liverpool

Stage Manager	MR. ARTHUR K. PHILLIPS
Assistant Stage Managers	{ MR. RICHARD EVANS MR. ROBERT CRIGHTON

The Box Office is open between the hours of 9 a.m. and 9 p.m. (Telephone—Royal 3944)
The new issue of Shareholders' Coupons may now be obtained

Quinn's Oyster Rooms,

4 BRYTHEN STREET (3 doors from this Theatre)

BASS'S ALES, CHOICE WINES
AND SPIRITS.
CRABS LOBSTERS AND CRAYFISH DAILY.
Telephone 3479 Royal.

We sell the best
"SINGER" CARS
"PREMIER" MOTOR CYCLES
"R. & P." CYCLES
"PREMIER" CYCLES

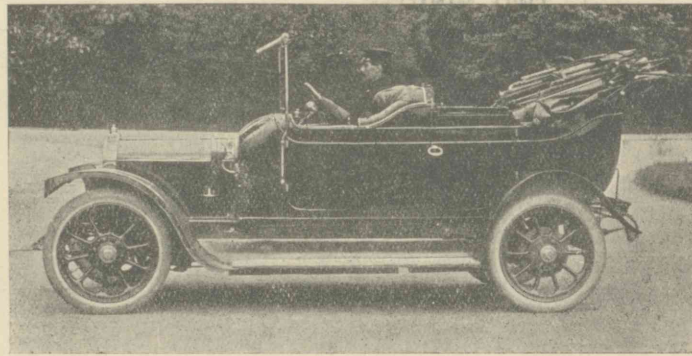

ROBINSON & PRICE, Established 1876
'R. & P.' WORKS, 43 PEMBROKE PLACE
Branch—39 WHITECHAPEL.

You know it by this.



"HIS MASTER'S VOICE."
(THE GENUINE)

GRAMOPHONES

DELIGHTFUL FOR THE WINTER EVENINGS
£3 10s. £5 10s. £8 8s. £12 10s. &c.
The above are without horns and are easier
to carry about.

Accredited Dealers:

ARCHER and SONS,
5 ST. GEORGE'S CRESCENT, L'POOL.
Be sure you get His Master's Voice Machine
Telephone 3586 Bank

NEXT PRODUCTION

MONDAY, SEPTEMBER 16TH
SIX NIGHTS AT 7-45
MATINEE, SATURDAY AT 2-30

A DOLL'S
HOUSE

By HENRIK IBSEN

Charles Shaw

61, BOLD STREET
(Adjoining YAMEN CAFE).

AUTUMN
Novelties ∴
IN
GOWNS, BLOUSES
AND
FANCY
NECKWEAR.

SEE WINDOW DISPLAY.
INSPECTION INVITED.

WILLIAM LITHERLAND & CO.,

23 and 25 Bold Street. ESTABLISHED 1833.

DEALERS IN GLASS AND CHINA.

A large and varied stock of useful and ornamental goods to suit all tastes.

LANCASTRIAN LUSTRE POTTERY.

WEMYSS POTTERY.

RUSKIN POTTERY.

English Leather Co. for Good Boots

ENGLISH LEATHER COMPANY FOR GOOD BOOTS.

Geo. Henry Lee & Co. Ltd.

LUNCHEON AND TEA ROOMS

The most central and recherche in Liverpool.
Orders by letter or telephone receive prompt attention.

Telegrams: "BASNETT," LIVERPOOL.
Telephones: 1370 ROYAL (5 Lines).

AFTERNOON TEAS.
MATINEE LUNCHEONS.

20 to 48 BASNETT STREET.

SPECIALISTS IN PRIVATE CAR AND COMMERCIAL VEHICLE MAINTENANCE.

GARAGE OPEN DAY AND NIGHT.

A WELL-BRED "BRITISH" MINIATURE HACK.

PRIVATE
CARS AND
CARAVANS
ON HIRE.

Telephone:
6084 and 6085
Central.

PLEASURE
VEHICLES
from the 2½ h.p.
"LEVIS"
Two-stroke
Light Weight
to the
50/70 h.p.
Six Cylinder
"BELSIZE."

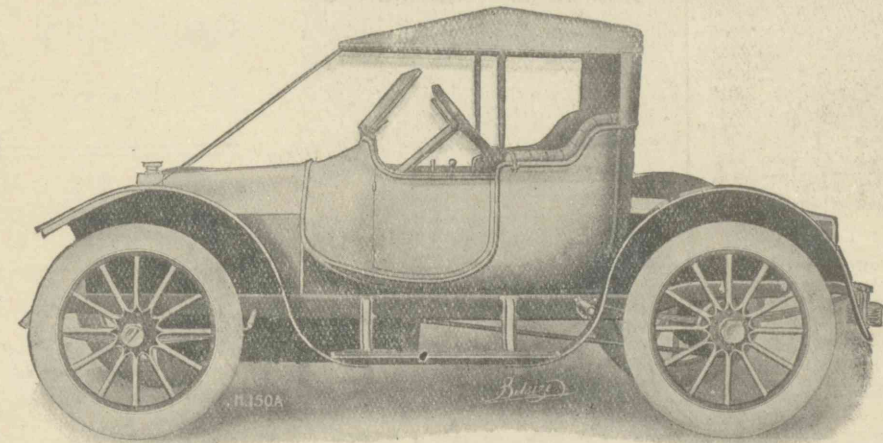

11'8 R.A.C. 'BELSIZE" 3 Guinea Tax

RESIDENT
ENGINEER.

TAXI-CABS AND
MOTOR VANS
ON HIRE.

Telegrams:
"DONKIN"
Liverpool.

COMMERCIAL
VANS AND
LORRIES
from 5 cwts.
to 6 tons.

C. W. DONKIN & CO. Ltd., AUTOMOBILE ENGINEERS,

15 WEBSTER STREET, Dale Street, LIVERPOOL.

S. REECE & SONS, Limited,
CAFE RESTAURANT, 9 PARKER STREET.

(One minute from this Theatre.)

CATERING ESTIMATES FREE. DELICIOUS ICES, ASSORTED FLAVOURS.

SWEETS AND CHOCOLATES HUNTS 3 LORD STREET AND
19 RICHMOND STREET

ENGLISH LEATHER COMPANY FOR GOOD BOOTS



Salisbury
Laundry,
Smithdown Road

A First-class
Laundry at
Moderate Terms

Telephone 2596 Royal.

ESTABLISHED 1847.

THE OLD TOY SHOP
34 ELLIOT STREET, LIVERPOOL.

Near to Lime Street Station and Central Station.

A GOOD SELECTION OF
TOYS, DOLLS, GAMES & CHRISTMAS PRESENTS

Specialty:—(English Made) Horse Tricycle, Doll Carriages,
Chair Horses, Wheel Barrows, Bicycles,
Engines and all Wood Toys.

PROPRIETOR: H. M. LATARCHE

ENGLISH LEATHER COMPANY FOR GOOD BOOTS

CIGARS—All the Best Brands.
CIGARETTES—Packet and Loose.
TOBACCOS of all Makes and Strengths.

P. W. WRIGHT,
6 BRYTHEN STREET.
(Four Doors from this Theatre)

GEORGE ALEXANDER,
60 and 62 WHITECHAPEL, LIVERPOOL.

The object of this firm is to produce really *HIGH-CLASS TAILORING* at moderate prices.
All garments cut and fitted under personal supervision.

THE NEWEST MATERIALS AND LATEST DESIGNS ALWAYS IN STOCK.
PERFECT FITTING GARMENTS ASSURED.

LATE TRAINS

EXCHANGE STATION.—All stations to Southport, 9-0, 9-30, 10-0, 10-30, 10-50, 11-10 and 11-30 p.m. All stations to Hall Road, 9-0 and every ten minutes to 11-10 p.m., then 11-20 p.m. (Sats. only), 11-30 and 11-45 p.m. Sandhills, Kirkdale, Walton Junction, Orrell Park & Aintree, 9x7, 9x45, 10-8, 10x40, 11x15, and 11-40 p.m. xThrough connection to Ormskirk. Sandhills, Kirkdale, Preston Road, Fazakerley and Kirkby, 9-12, 10-57 (Sats. excepted), and 11-2 p.m. (Sats. only). Sandhills, Bank Hall, Bootle, Marsh Lane, Linacre Road, Ford, & Aintree 9-23 and 10-23 p.m.

OVERHEAD TRAINS.—*To Waterloo only. Pierhead, 10-30, 10-40, 10-50, 11-0, 11-10, 11*20 and 11*30 (calling at James Street one minute earlier), connecting through with Trams to Waterloo and Crosby.

CENTRAL STATION.—10-20 p.m. all stations to Garston and West Derby. 10-50 p.m., Sats., Widnes, Warrington & Manchester. 10-55 p.m. Cressington, Garston, Hunt's Cross, Gateacre, West Derby, Birkdale, Southport. 11-0 p.m. Manchester and all stations to Warrington (via Farnworth) 11-15 p.m. St. Michael's, Mersey Road, Cressington, Garston, Hunt's Cross & Gateacre, runs forward to Southport on Saturdays. 11-30 p.m. Warrington and Stockport.

LIME STREET.—10-5 & 11-15 p.m., stopping train to Newton-le-Willows. 10-10 p.m. and 11-5 p.m., all stations Bootle line. 10-45 p.m., Widnes and Warrington. 10-50 p.m. (Sats. only), Huyton, Newton-le-Willows, Eccles, and Manchester. 10-55 p.m., Wavertree, Sefton Park, Mossley Hill, Allerton, &c. 10-55 p.m., stopping train to Wigan. 11-40 p.m. Exp. to St. Helens and Wigan. 11-55 p.m. exp. to Runcorn and Crewe.

Telephone 3410 Royal.

182 UPPER PARLIAMENT STREET

Mme. L'Inor Winter et Cie.

COSTUMES & GOWNS
FOR ALL OCCASIONS.
Terms Moderate

SMOKY
CHIMNEYS

(Cure Guaranteed).

Ventilating
Engineer.

CHIMNEY CLEANER.

Tel. 1838 Royal.

THOMAS
WHITEHEAD,
103 GT. GEORGE ST.
LIVERPOOL.

Armstrong Whitworth Cars

SOLE AGENTS—

SEYMOUR MOTOR COMPANY,
20 COLQUITT STREET, LIVERPOOL.

Telephone 2242 Royal.

Telegrams: "EQUIPAGE," LIVERPOOL.

NOBLET'S EVERTON TOFFEE.

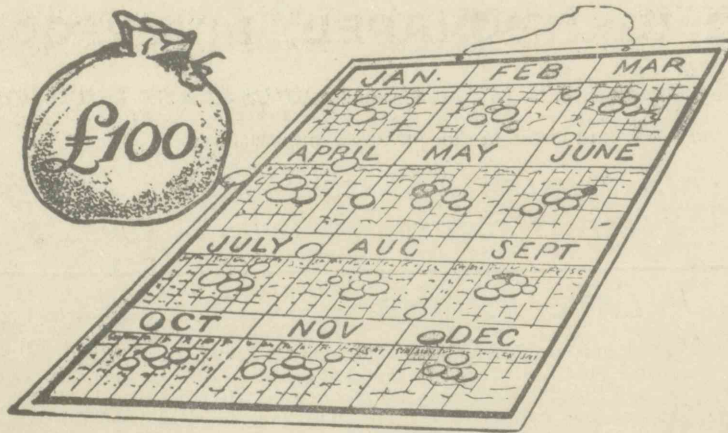

IF YOU CAN'T PAY CASH DOWN FOR YOUR FURNITURE, YOU CAN EASILY PAY SO MUCH A WEEK, A MONTH, OR QUARTER.

You don't need to interfere with your bank account in order to do this. You can do it out of your ordinary income. Hundreds—thousands of people are doing this. The payment can if necessary be extended over three years.

OUR DEFERRED PAYMENT SYSTEM HAS FURNISHED THOUSANDS OF HOMES

in the very best style with real good dependable furniture. No need for a lump sum down, and you have the goods from the time of making the first payment. Call upon us or send for our large Illustrated Catalogue. It contains hundreds of designs, estimates and particulars of our system of easy payment furnishing.

GLOBE FURNISHING CO.
(J. R. Grant, Proprietor.)

PEMBROKE PLACE, LIVERPOOL.

NO FEES OF ANY KIND.

ROLSTEIN

THE CHAMPAGNE OF
NATURAL MINERAL WATERS.

RE
SPARKLING
DELICIOUS
Served at all the Bars of this Theatre

ONLY IRISH WHISKEY
Supplied in this Theatre is

"C.O.M." BRAND

JOHN JAMESON & SON),

Stored by

ANDREWS & Co., DUBLIN.

Sole Proprietors "C.O.M." Brand.

London Agent—

CON DOHERTY, 12, John Street, Adelphi.

CLEAVER'S

Juvenia

Marvellous! SOAP
Preserves the Complexion.

SUPPLIERS TO
OPERA HOUSE,
PRINCIPAL THEATRES,
AND
SHIPPING
COMPANIES.

Stanstead Ice Cream Coy.
Contractors to
Balls,
Suppers, Dances.
Offices & Manufactory—
15, Foley St., Fitzroy Square.

Aspinall's

More Popular than ever
Sales increasing all over the world

Enamel.

Book your Seats for Theatres

AT
ASHTON'S LIBRARY,
38, OLD BOND ST., W.
Ashton from Mitchell's.

ST. JAMES'S THEATRE,

Sole Lessee and Manager Mr. GEORGE ALEXANDER.

Monday, October 31st, 1892, and Every Evening at 9 o'clock punctually,

A New and Original Play, in Four Acts, by OSCAR WILDE, entitled

Lady Windermere's Fan

Lord Windermere	Mr. GEORGE ALEXANDER
Lord Darlington	Mr. NUTCOMBE GOULD
Lord Augustus Lorton	Mr. H. H. VINCENT
Mr. Charles Dumbly	Mr. A. VANE TEMPEST
Mr. Cecil Graham	Mr. BEN WEBSTER
Mr. Hopper	Mr. ALFRED HOLLES
Parker	Mr. V. SANBURY
Lady Windermere	Miss WINIFRED EMERY
The Duchess of Berwick	Miss FANNY COLEMAN
Lady Plimdale	Miss GRANVILLE
Lady Jedburgh	Miss B. PAGE
Lady Agatha Carlisle	Miss EDITH CHESTER
Mrs. Cooper-Cooper	Miss A. O'BRIAN
Rosalie	Miss W. DOLAN
Mrs. Erlynne	Miss MARION TERRY

ACTS I & IV. Morning-Room at Lord Windermere's, Carlton House Terrace (H. P. Hall)
ACT II. Drawing-Room at Lord Windermere's (Walter Hann)
ACT III. Lord Darlington's Rooms. (W. Harford)

The Incidental Music by WALTER SLAUGHTER. The Furniture and Draperies by Messrs. FRANK GILES & Co., Kensington. The Dresses, &c., by Mesdames SAVAGE and PURDUE and Madame YORKE. The Wigs by Mr. C. H. FOX. The Etchings and Engravings in the corridors and vestibule kindly lent by Mr. I. P. MENDOZA, King Street, St. James's.

Preceded at 8.20 by a Play in One Act by W. L. COURTNEY, entitled

KIT MARLOWE.

Christopher Marlowe... (Poet and Dramatist) ...	Mr. GEORGE ALEXANDER	Henry Chettle (a Literary Man)... Mr. A. VANE TEMPEST
Thomas Nash ... (Dramatist) ... Mr. V. SANBURY	Francis Archer (Landlord of the "Red Lion," at Deptford)	Mr. H. H. VINCENT
Edward Alleyne ... (Actor) ... Mr. ALFRED HOLLES	Nan ... (Archer's Housekeeper) ... Miss MARION TERRY	

SCENE ... THE "RED LION," AT DEPTFORD.—Evening of June 1st, 1593.
The Incidental Music by WALTER SLAUGHTER.

PROGRAMME OF MUSIC.

OVERTURE ... "Le Caid" ... A. Thomas	ENTR'ACTE ... "La Colorabe" ... Gounod
OVERTURE ... "Si jetais Roi" ... A. Adam	TRANSCRIPTION ... "Berceuse" ... Gounod
WALTZ ... "Canzonetta" ... Faxon	WALTZ ... "Santiago" ... Corbin
BALLET MUSIC ... "Hamlet" ... A. Thomas	OVERTURE ... "Raymond" ... A. Thomas
	WALTZ ... "Donau-Wellen" ... Ivanovici

The Attendants are strictly forbidden to accept gratuities, and are liable to instant dismissal should they do so. Visitors to the Theatre are earnestly begged to assist the Management in carrying out a regulation framed for their comfort and convenience.

Afternoon Performance of "LADY WINDERMERE'S FAN," Saturday Next, at 3.

NO FEES. THE THEATRE IS LIGHTED BY ELECTRICITY. **NO FEES.**

N.B.—The Upper Boxes, Pit, and Gallery, have been entirely re-seated and improved.

Doors open at 8. Commence at 8.20. Carriages at 11.
PRICES—Private Boxes, £1 Mrs. 6d to £4 4s. Stalls, ros. 6d. Dress Circle, 7s. Upper Boxes, Numbered and Reserved (Bonnetts allowed) 4s.: Pit, 2s. Gallery, 1s.

Box Office open daily from 10 till 5 o'clock, and 8 till 10 p.m. Seats can be Booked by Letter, Telegram or Telephone No. 3903.

Stage Manager ... Mr. ROBERT V. SHONE. Musical Director ... Mr. WALTER SLAUGHTER.
Business Manager ... Mr. ALWYN LEWIS.

Vinolia

SOAP Purest, Safest, Best.
As used in the Lavatories of this Theatre.
CREAM For Itching, Face Spots, &c.
POWDER For the Toilet, Nursery, &c.
DENTIFRICE Antiseptic, Preservative.
SHAVING SOAP Soothing, Refreshing.
SHAVING FOAM Emollient, Protective.

SMOKE—
SWEET
GUINEA GOLD
TOBACCO & CIGARETTES.
OF ALL LEADING TOBACCONISTS.

GODFREY PHILLIPS & SONS, LONDON.

DAKIN & COMPTON.

Tea & Coffee Merchants,

ST. PAUL'S CHURCHYARD, E.C.

WEST END BRANCH:

80, SHAFTESBURY AVENUE, W.

CHOCOLAT

70 Years' reputation for Pure and Superior Qualities.

Sold at the Bars. **SUCHARD**

SUPPORT HOME INDUSTRIES

BRYANT & MAY'S MATCHES

Are used in the Bars of this Theatre.

NOVELTIES in Jewellery

Illustrated Catalogue Post Free.

Established 1807.  Opposite First Avenue Hotel.

The Five Guinea Brilliant Diamond Ring.

GODWIN & SON,
304, High Holborn, London.

Theatre Royal,
Haymarket.

Saturday Evening
January 5, 1895

UPPER BOXES
Two SHILLINGS.

No. 74

This to be retained.
See Back.



ATRE ROYAL, HAYMARKET.

Sole Lessee - - - Mr. TREE.

Managers - Mr. LEWIS WALLER & Mr. H. H. MORELL.

At 8.15, a New and Original Play of Modern Life,

ENTITLED

“An Ideal Husband.”

By OSCAR WILDE.

G. HARMSWORTH & CO., PRINTERS, HART STREET, COVENT GARDEN.

of this
Visitors will at once
The Management
The Attendants are
ON
Messrs. MORELL

V.  R.

THEATRE ROYAL, HAYMARKET.

Sole Lessee

Mr. TREE.

Managers - Mr. LEWIS WALLER & Mr. H. H. MORELL.

At 8.15, a New and Original Play of Modern Life,

ENTITLED

“An Ideal Husband.”

By OSCAR WILDE.

G. HARMSWORTH & CO., PRINTERS, HART STREET, COVENT GARDEN.

Theatre Royal Haymarket.

Sole Lessee Mr. TREE.
Managers Mr. LEWIS WALLER AND Mr. H. H. MORELL.

Mr. TREE begs to announce that during his absence in America his Theatre has been taken for the Spring Season by Mr. LEWIS WALLER and Mr. H. H. MORELL.

TO-NIGHT at 8.15

A New and Original Play of Modern Life, entitled

AN IDEAL HUSBAND,

By OSCAR WILDE.

The Earl of Caversham, K.G.	Mr. ALFRED BISHOP
Lord Goring	...	(his Son) ...	Mr. CHARLES H. HAWTREY
Sir Robert Chiltern	Mr. LEWIS WALLER
(Under Secretary for Foreign Affairs)			
Vicomte de Nanjac	Mr. COSMO STUART
Mr. Montford	Mr. HENRY STANFORD
Phipps	Mr. C. H. BROOKFIELD
Mason	Mr. H. DEANE
Footman	...	(at Lord Goring's) ...	Mr. CHARLES MEYRICK
Footman	...	(at Sir Robert Chiltern's) ...	Mr. GOODHART
Lady Chiltern	Miss JULIA NEILSON
Lady Markby	Miss FANNY BROUGH
Lady Basildon	Miss VANE FEATHERSTON
Mrs. Marchmont	Miss HELEN FORSYTH
Miss Mabel Chiltern	...	(Sir Robert's Sister)	Miss MAUDE MILLETT
Mrs. Cheveley	Miss FLORENCE WEST

The Action of the Play takes place in London at the present day.

Act I. ... The Octagon Room at Sir Robert Chiltern's, in Park Lane (*Hann*)
Acts II. and IV. ... Morning Room at Sir Robert Chiltern's (*Harford*)
Act III. ... Room at Lord Goring's, in Bruton Street (*Harford*)

Between Acts I. and II., there will be an interval of 12 minutes.
Between Acts II. and III., there will be an interval of 12 minutes.
Between Acts III. and IV., there will be an interval of 12 minutes.

PROGRAMME OF MUSIC.

- | | | |
|-------------------|---|---|
| 1. Overture | "Prometheus" <i>Beethoven</i> | 3. { <i>a.</i> Pavane <i>Ganne</i> |
| 2. Ancient Dances | { <i>a.</i> Passepied <i>Guiraud</i> | { <i>b.</i> Serenata <i>Moskowski</i> |
| | { <i>b.</i> Gavotte, Henry IV. <i>Fechner</i> | { <i>a.</i> Pas des Fleurs "Naila" <i>Delibes</i> |
| | | 4. { <i>b.</i> Arragonaise "Le Cid" <i>Massenet</i> |

MATINEE—TO-MORROW, SATURDAY, at 2.30.

MATINEE—SATURDAY, JANUARY 12, at 2.30.

MATINEE—EVERY SATURDAY, at 2.30.

MATINEE—WEDNESDAY, JANUARY 16, at 2.30.

NO FEES.

Mr. WALLER and Mr. MORELL trust that the public will co-operate with them in sustaining this rule, which is made for their convenience. Any Attendant receiving a gratuity is subject to instant dismissal.

BOX OFFICE open daily from 10 till 5, and from 8 till 10 p.m. under the direction of Mr. W. LEVERTON. Seats may be booked during all performances.

Private Boxes from One Guinea to Five Guineas; Orchestra Stalls, 10s. 6d.; Balcony Stalls, 7s.; Balcony (Bonnetts allowed), 5s.; Pit Circle, 2s. 6d.; Upper Boxes (Numbered and Reserved), 2s.; Gallery, 1s. Doors open at 7.45. Commence at 8.15. Carriages at 11.

Stage Manager Mr. SHELTON
Musical Director Mr. CARL ARMBRUSTER
Electrical Engineer, Mr. E. WINGFIELD BOWLES. Perruquier, Mr. CLARKSON.

All Business Communications to be addressed to Mr. H. H. MORELL.

4-1-95

BARBER & CO.'S

(Original—Established a Century),
CEBRATED TEA & COFFEE
Supplied (exclusively) in this
Theatre.

REGENT CIRCUIS, OXFORD ST., W.
31, BISHOPSGATE STREET, E.C.

LY'S 'BLARNEY' WHISKEY

10 Years Old.
Only Irish Whiskey sold in this Theatre.
London Agents:
ould & Mackenzie, Ltd.
9, HARP LANE, E.C.

B. FOSTER & SONS,

LIMITED,
e Mineral Water Manufacturers.
242, MARYLEBONE ROAD, N.W.
Sole Purveyors to this Theatre.

LLER, SMITH & TURNER,

Celebrated
ISWICK ALES & STOUT.
Address: Griffin Brewery, Chiswick.
Wh Stores: PORTSMOUTH, CROYDON & SLOUGH
to be obtained at the Bars of this Theatre.
Fuller & Co., are the very best Malt and
Choicest East Kent Hops only.

Canadian Club"

WHISKEY.
Sold at all the Bars.

SUPPORT HOME INDUSTRIES.

RYANT & MAY'S MATCHES

used in the Bars of this Theatre.

ALPHOLINE 1/- Bottles Everywhere.

SPOTLESS SKIN
ELY COMPLEXION. LOTION.

OLD MULL BLEND SCOTCH WHISKEY.

Sole Purveyors to this Theatre
M. B. FOSTER & SONS, Ltd.,
242, MARYLEBONE ROAD, N.W.

OTARD'S FAMOUS V.S.O.P. COGNAC.

The only Brandy supplied at the Bars
of this Theatre.

ICES and ICE PUDDINGS, FOR BALLS, PARTIES, DINNERS, &c., &c.

Sent any Distance in Refrigerating Boxes.
ADDRESS—
HORTON ICES,
56, GRAY'S INN ROAD, HOLBORN,
AND
56, QUEEN'S ROAD, BAYSWATER.

THE BEST LAGER BEER IS "ROCHESTER."

"RIENZI" AND "BAVARIAN"
(LIGHT) (DARK)
No other Lager Beer Sold in this Theatre.
PURE PALATABLE PERFECT.
ASK FOR IT AT THE BARS and at all First-class
RESORTS IN LONDON.
London Agency—53, FRIDAY ST., E.C.
C. H. BANCROFT, Manager.

Purveyors by Special Appointment to H.R.H.
The Princess of Wales.
Established in Paris, 1770.
FORTY PRIZE MEDALS.

COMPAGNIE FRANÇAISE

Chocolate, Cocoa & Confectionery,
Of all First Class Grocers and Confectioners.
LONDON WORKS—
Bermondsey New Road, London, S.E.

It is never called a Liebig.
ARMOUR'S
EXTRACT OF BEEF & VIGORAL
ARE SOLD IN JARS AND BOTTLES.
also served in Cups as a Bouillon in this Theatre.

THE BUGLE BRAND.
M. B. FOSTER & SONS, Limited,
ESTABLISHED 1829.
ALE AND BEER MERCHANTS.
242, MARYLEBONE ROAD, N.W.
Bass' Ales and Guinness' Stout.
The above Bottling is Supplied to this Theatre.

The Charing Cross Bank,
ESTABLISHED 1870
28, Bedford St., Charing Cross, London, W.C.
Capital £300,000. Reserve Fund £100,000.
Advances, £50 to £5,000 made on any class of
security. Three per cent interest allowed on current
accounts on the Monthly Balances, when not
drawn below £20.
Deposits of £10 and upwards received as under:
5% per ann subject to 3 mths. notice of withdrawal
6 " " " " " "
7 " " " " " "
12 " " " " " "
Special terms for larger amounts. Interest paid
quarterly, free of Income Tax. Write or call for
prospectus. A. WILLIAMS, Manager.

"GREGORY'S"
(George Gregory & Coy.)
STOCK BROKERS,
London. Manchester. Brighton. Hastings.
Leeds. Hull. Folkestone.
Agencies in all Large Towns.
Head Office—4, TOKENHOUSE BUILDINGS,
Lothbury, Bank of England, London, E.C.
Latest Advice Circulars Free on Application.

Estab.] BIRKBECK BANK. 1809
Southampton Buildings, Chancery Lane, W.
2 1/2 PER CENT. INTEREST allowed on DEPOSITS
repayable on demand.
TWO PER CENT ON CURRENT ACCOUNTS OF
the minimum monthly balances when not drawn
below £100.
The Birkbeck Almanack, with full particulars
post free.
FRANCIS RAVENSCROFT, Manager.



The Celebrated
H. S. CORSETS
"Unsurpassed for Com-
fort, Elegance and Dur-
ability, and for Ladies
desiring a graceful LONG-
WAISTED figure are simply
par excellence."
Press Opinions.
Prices.
From 2/11 to 21/- a Pair
See that the Trade Mark
an Arrow, is stamped in-
side the Corset.
Of all Drapers and
Ladies' Outfitters.

STEINWAY HALL.

Programme, March 19th, 1908.

Nocturne in F sharp. Chopin.

FELIX SWINSTEAD.

Hélas }
Requiescat }

Oscar Wilde

Ganga Din Rudyard Kipling.

Endymion Oscar Wilde.

Dole of the King's Daughter Oscar Wilde.

ARTHUR GOODSALL.

Two Prose Poems Oscar Wilde.

ARTHUR GOODSALL.

Romance Rubenstein.

Polonaise in F sharp Swinstead.

FELIX SWINSTEAD.

Gentlemen Rankers Rudyard Kipling.

ARTHUR GOODSALL.

Interval.

Liebstraum Liszt.

FELIX SWINSTEAD.

The Ballad of Reading Gaol Oscar Wilde.

(In memoriam of C.T.W. sometime Trooper of the Royal Horse Guards).

ARTHUR GOODSALL.

Dr. J. COLLIS BROWNE'S CHLORODYNE. From ALL CHEMISTS. Prices:—1/1½, 2/9, & 6d.

W. J. HAWTHORNE,
 FAMILY BUTCHER,
 2, Albion Parade, Stoke Newington.
 Prime Ox Beef, English Mutton and Canterbury Lamb. A Trial Solicited.

W. T. HARPER & SON,
 Practical Furriers,
 1, CHURCH ROAD,
 STOKE NEWINGTON.
 Side of West Hackney Church.
 —Repairs and Alterations a Speciality—
 All Furs sold at Manufacturing Prices.

— FOR —
Finest Smoked Salmon
 AND OTHER
 HIGH-CLASS PROVISIONS
 GO TO THE
UNIVERSAL STORES,
 25, STOKE NEWINGTON RD., N.
 Two Minutes from here.

SEAVERS'
 saves you Money,
 sells only Good Articles,
 and therefore
 satisfies everyone.
HACKLEWELL LANE. No. 36.
Family Grocer.

ALBERT PAYNE,
 High-Class Photographer,
 ALEXANDRA STUDIOS,
 Facing this Theatre.
 3 Cabinets for 2/6.

W. TOLLWORTHY
 Pork & Beef Butcher
 54, ALLEN ROAD,
 Stoke Newington.
 HOT JOINTS DAILY.

TOOLS! TOOLS! TOOLS!
 A Real Up-to-date TOOL STORE.
G. D. CLEGG,
 Late STRUDWICK
 9, Church St., Stoke Newington
 Tools of Every Description Ground and re-
 paired. Saws Set and Sharpened. Razors
 Ground and Set, and Surgical Instruments,
 and Carvers Tools Ground and Set, &c.

S. DAVIS & CO. LTD.
 Entire House Furnishers and Manufacturers of Every Household Requisite.
 Terms to suit Customers' convenience.

Easy Terms,
 Not
 Hire System.
 Plain Vans.

S. DAVIS & CO.
 CASH OR CREDIT
 NOT HIRE SYSTEM.
 SUITES COMPLETE
 from
 8-15-0.
 TERMS TO SUIT
 CUSTOMERS' CONVENIENCE

No Collectors.
 ♦ ♦ ♦
 Send for
 Illustrated
 Price List.

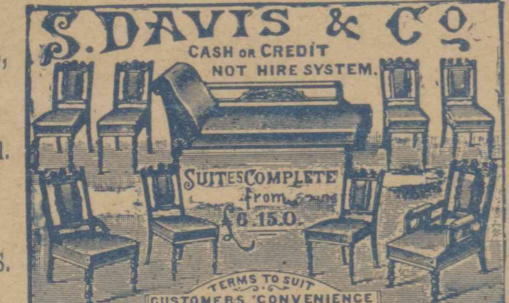

Bedroom Suites from £4 17s. 6d. Bedsteads, Carpets, Linoleums, Hardware, &c.

Sewing Machines, from	£1 0 0
Wringers, Rubber Rollers, from	0 15 0
Mangles	1 12 6
Washers	1 1 0
Ironing Stoves	1 1 0
Mail Carts	0 10 6
Bassinottes	1 1 0
Portable Coppers	1 1 0
Knife Cleaners	1 3 0
Folding Cars, all designs	Bicycles, &c.

Easy Terms, Not Hire System.
 Local Showrooms:
 £2 16s. Complete 36, 38, 40, & 42,
 Stoke Newington Road, N.
 Chief Office:
 92 & 94, High St., Borough
 144 & 146, The Grove, and 10, Great
 Eastern Road, Stratford, E.





NEW ALEXANDRA THEATRE
 STOKE NEWINGTON ROAD.

MANAGING DIRECTOR
H. G. DUDLEY BENNETT



West-End ...
 ... ATTRACTIONS
 AT HALF
 West-End Prices

BOX OFFICE
 open daily from
 10 till 10

Telephone No. 85 DALSTON

Telegram: "ALEXANDRA THEATRE LONDON"

NOTE:
 Banquets are not allowed in Orchestra Stalls
 or first three Rows of Dress Circle.

PRICES OF ADMISSION

PRIVATE BOXES
 £2-2 & £1-15.

ORCHESTRA STALLS, RESERVED 4/-

DRESS CIRCLE,
 RESERVED 8/-

UPPER CIRCLE 2/-



PIT STALLS 1/6

PIT 1/-

GALLERY 6D

BOX OFFICE
 Open Daily
 10 to 10

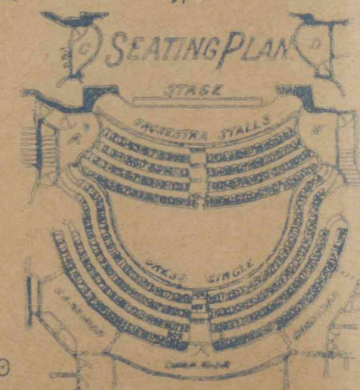
SEATING PLAN

GREAT BOON TO SMOKERS.

BRYANT & MAY'S SWAN VESTAS

Do not flavour the Tobacco.

"THE SMOKER'S MATCH."

Patronized by H.R.H. Grand Duchess of Hesse
DYERS & CLEANERS,
Carpet Renovators.
FREDK. GLOVER & SON
Local ranch { 3, Church St., Stoke Newington
erks Lea Bridge Road.
Head Office 212, Lower Clapton Road, N.E.
Telephone 46 Dalston. Highest Award London

NATIONAL SUNDAY LEAGUE

SUNDAY EVENING CONCERTS AT THE ALEXANDRA THEATRE.

SUNDAY, OCTOBER 9th, 1905, at 7 p.m.

THE MEISTERSINGERS' ORCHESTRA.

Conductor ... Mr. NORFOLK MEGONE.

Vocalists—Madame SHRIMPTON and Miss FREDRICA RICHARDSON.

Recitals—Mr. DAVID BEVERIDGE.

Admission Free. Seats 3d., 6d., 9d., 1s. and 1s. 6d. These Tickets, numbered and reserved, can be booked in advance at M. J. CLARKE, Musical Instrument Warehouse, 66, Stoke Newington Road.

TEETH!

FULL SET, SINGLE TOOTH,
15/- 10 Year's Written Warranty. 2/-

ADVICE FREE.

NOTE! THE GOLDEN NOTE!

155, Seven Sisters Road, Holloway, N., 155

Hours: 9 to 9 Daily; 5 to 9 p.m. Sundays.

WALKER'S
AMERICAN
TEETH INSTITUTE,
5, HIGH ST.,
KINGSLAND,
DALSTON JUNCTION.
Est. 1894.
HIGH CLASS
AMERICAN WORK
Teeth without Plates
GOLD CROWNS AND FILLINGS.
Sets of Teeth on Vulcanite from
HOURS 9 till 9 **ONE GUINEA**

Wear
DUNN'S
FAMOUS
3/9
HATS
BEST VALUE
Depots:—173, High Street, Stoke Newington
and 535, Kingsland Road.

High-Class Photography
Salomon's Studios.
146, STOKES NEWINGTON ROAD,
(Two Minutes from this Theatre), and
242, ST. PAUL'S ROAD, HIGHBURY.
STRICTLY MODERATE PRICES

For a FEW SHILLINGS you
can have NEW COVERS on
your favorite but worn BOOKS. It will
make your bookshelf BRIGHT AND
CLEAN.
Select a few and bring
them to
HURREN
HIGH CROSS,
Tottenham.
Choose your own bindings.

JACOB'S
"IDEAL" 107, CHURCH ST.
AND AT
Sanitary Laundry 43, VICTORIA RD.
Stoke Newington.

W. JELKS & SONS
LONDON'S MAMMOTH CASH or CREDIT FURNISHERS.
263, 265, 267, 269, 271, 273, 275, HOLLOWAY ROAD, N.
2a, 2, 4 & 6, EDEN GROVE (Adjoining).
Branches—NORTH FINCHLEY and SOUTHBEND-ON-SEA.
USUAL TERMS—SUBJECT TO ALTERATIONS TO SUIT CONVENIENCE.
Per Month | Per Month | Per Month
£10 Worth ... £0 6 0 | £30 Worth ... £0 17 0 | £50 Worth ... £1 8 0
£20 Worth ... £0 11 0 | £40 Worth ... £1 5 0 | £100 Worth ... £2 5 0
Forty Page Catalogue post free. County Orders Carriage Paid. Free Insurance. Five per cent. allowed
off regularly paid accounts. 2s. in the £ discount for cash.
Telegrams—"JELICO, LONDON." Telephone 230 NORTH.

PHILLIPS & Co.'s PIANOS

415, Mare Street (Established over Half a Century.)

PROGRAMME 1905

MONDAY, OCTOBER 2nd, for One Week,

AND MATINEE ON THURSDAY at 2-30.

EDWARD O'NEILL & HERBERT DANSEY'S CO.

IN THE

IDEAL HUSBAND

By OSCAR WILDE, Author of "Lady Windermere's Fan," and
"A Woman of No Importance."

Sir Robert Chiltern, Under Secretary of Foreign Affairs... Mr. EDWARD O'NEILL
The Earl of Caversham, K.G. ... Mr. GEORGE BEALBY
Viscount Goring, his Son ... Mr. HERBERT DANSEY
Vicomte de Nanjac, Attache at the French Embassy ... Mr. ERIC MAXON
Mr. Montford... Mr. CLAUDE HARRIS
Mason, Butler to Sir Robert Chiltern ... Mr. R. REDMAN
Phipps, Lord Goring's Servant ... Mr. LIONEL GLENISTER
Harold, Footman ... Mr. FRANK EARLE
Lady Chiltern ... Miss CHARLOTTE GRANVILLE
Lady Markby ... Miss ISABEL GREY
The Countess of Basildon... Miss R. MAYNE YOUNG
Mrs. Marchmont ... Miss GERTRUDE MILLAR
Miss Mabel Chiltern, Sir Robert's Sister ... Miss KITTY GRATTAN
Mrs. Chevely ... Miss ELIZABETH MELLER

Act 1 ... Sir Robert Chiltern's House in Grosvenor Square

Act 2 ... Morning Room in Sir Robert Chiltern's House

Act 3 ... Room in Lord Goring's House

Act 4 ... Same as Act Two

TIME—THE PRESENT.

The Action of the Play is completed in Twenty-Four Hours.

Business Manager ... Mr. LEWIS SEELEY
Stage Manager ... Mr. LIONEL GLENISTER

Floral Decorations by L. H. CALCUTT, Fairholt Road, Stoke Newington.
Piano supplied by W. SAVILLE & Co., 22, High Street, Stoke Newington.

MONDAY, October 9th, for One Week and MATINEE Thursday at 2-30—

Welcome Return Visit of the Musical Comedy,

"IN DAHOMEY"

From the SHAFTESBURY THEATRE, W.

In Active Preparation the Ninth Alexandra Theatre Pantomime—

"THE FORTY THIEVES."

Acting Manager ... T. J. ROBINS N.

EXTRACT FROM THE RULES MADE BY THE LORD CHAMBERLAIN
1. The name of the actual and responsible manager of the Theatre must be printed on every playbill.
2. The public can leave the Theatre at the end of the performance by all exit and entrance doors which must open outwards.
3. Where there is a fire-proof screen to the proscenium opening it must be lowered at least once during every performance to ensure its being in proper working order.
4. Smoking is not permitted in the auditorium.
All gangways, passages and staircases must be kept free from chairs or any other obstructions, whether permanent or temporary.

NOTE!

EVERY WELL DRESSED MAN SHOULD Try an
"ERA" SHIRT, price 3/6
OBTAINABLE ONLY OF E. JARMAN, 484, KINGSLAND ROAD

Old Clothes Made New Again

Before buying new Season's Clothing see if your old ones cannot be turned and done up equal to new and save half your tailor's bills

British Clothing Repairing Compy,

Cleaners, Dyers, and Repairing Tailors
128, STOKES NEWINGTON RD., corner of Foulden Rd., near West Hackney Church, N. Branch, 200, BALLS POND RD. Corner of Newington Green Road, opposite Balls Pond Church, Essex Road, N.

A. GREENFIELD & Co.,

Fashionable Fancy Drapers, and Boot Manufacturers, 68, STOKES NEWINGTON RD.

(Facing this Theatre)
The only genuine Shop for real bargains in Blouses, Skirts, Boots, etc.

ORDERS MADE TO MEASURE.

CARRIAGES OF ALL DESCRIPTION ON THE SHORTEST NOTICE.

WEDDING CARRIAGES A SPECIALITY

W. SILVERTON, JOBMASER,

1a, FOREST RD., KINGSLAND,

AND 1, BOUVERIE ROAD, CHURCH STREET, STOKES NEWINGTON.

TELEPHONE - - 407 NORTH

Wear Only **GEORGE CARTER & SONS**



3/9
Felt Hats.

52, High St. Kingsland.

The "Monarch."
Are you still looking around for a Bootmaker who gives you Honest Value and Civility? If you are, TRY

THOS. C. SPIVEY,

CHURCH STREET, Stoke Newington. (1 Door from Bouverie Rd.)

A Small Shop with a Big Reputation. Our output for BOOT REPAIRS alone exceeds 200 Pairs per week. Doesn't this speak for itself?

Mr. TROUBMAN Painless

Advice | | Free
Perfect
50, HIGH STREET, KINGSLAND

MADAME O. GROSSE,

Practical Corset

And Belt Maker,

494, KINGSLAND ROAD, N.E.

(Near Dalston Junction),

78, HIGHST., Stoke Newington

And 24, EAST RD., CITY RD. E.C.

Hackney Furnishing Co. LTD.

THE MODEL SYSTEM NO DEPOSIT REQUIRED

	Per Month	Per Month
£10 worth ...	£0 6 0	£50 worth ... £1 8 0
£20 worth ...	£0 11 0	£100 worth ... £2 5 0
£30 worth ...	£0 17 0	£200 worth ... £4 10 0
£40 worth ...	£1 5 0	£500 worth ... £11 5 0

ANY AMOUNT PRO RATA.
Write for our G. & S. Catalogue. Beautifully Illustrated. Post Free.

N.B.—Many of our Customers having entered wrong Establishments by mistake, the Hackney Furnishing Co., Ltd., have opened an Inquiry Show-room immediately under the bridge of the Hackney Station. Our Original Nine Large Shops next each other are 25 doors higher up, side of Town Hall.

CAUTION.—Note Hackney Furnishing Co. over the premises before entering. Do not be misled by unscrupulous imitators.

HACKNEY FURNISHING CO., LTD.,
TOWN HALL BUILDINGS, MARE ST.,

HACKNEY, N.E., & THE GROVE (adjoining).

No Connection with any other Firm.

Hours, 9 to 9. Thursdays close 4.

Telegrams, 'Furniments, London.' Tels 34 Dalston, and 854 North. Carriage Paid up to 500 Miles, and

Free Delivery to your door.

GOLDSTON'S

GROCERY & PROVISION STORES.

High-Class Hams & Continental Provisions.

SMOKED SALMON AND COOKING OILS.

101, High Street, Kingsland.

BUCHANAN'S
"SPECIAL"
(RED SEAL)
SCOTCH WHISKY

MONEY TO LEND

£3 to £500,

ADVANCED ON DAY OF APPLICATION to responsible Household, ON NOTE OF HAND or on FURNITURE WITHOUT REMOVAL.

Terms of Repayment, &c., as may be arranged. Apply to Actual Lender—

W. HUDSON,
4, Park Lane, Albion Road,
PRIVATE HOUSE. Stoke Newington, N.

I. GINSBERG,

105 Stoke Newington Rd.

Trusses, Belts, and Bandages.

All kinds of Medical and Surgical Appliances.

Elastic Stockings, etc., made to order at very low prices.

MEDICAL BOOKS.

Wholesale & Retail. Price List Post Free.

Mrs. ROSENTHAL

89, High Street, Kingsland.

High-Class Dressmaker, Milliner & Costumier.

Ladies own material made up. All orders punctually attended to. Moderate Prices.

ESTABLISHED 1875.

G. KING & SON

34, Shacklewell Lane, Dalston.

PRACTICAL BOOT

AND SHOE MAKERS

Best Materials and Workmanship.

Moderate Prices. All Repairs done on

the premises.

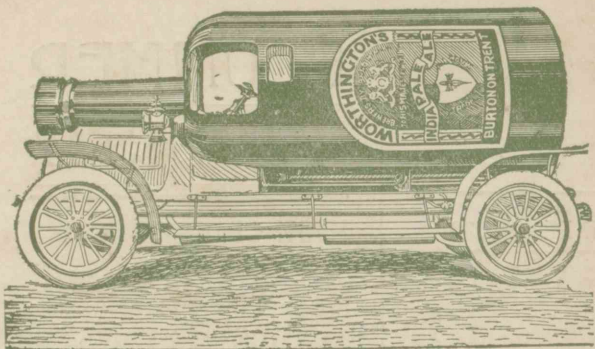

**WORTHINGTON'S
PALE ALE** Telephone 57y

ON DRAUGHT OR IN BOTTLE,
ON SALE AT ALL THE BARS.

SOLE AGENTS:

The Eastbourne Commercial Wine Co.,
9 Colonnade, Eastbourne

Where to spend a Pleasant Day!

THORNWELL Adjoining
Tea Gardens Abbots
Wood

Postal & Telegraphic Address:
"Thornwell," Berwick Station

BOATING : FISHING

Speciality: Home-made Scones, Cakes, &c.

Catering of the best quality at Moderate Prices
Every Accommodation for Large or Small Parties

Proprietors : : **WORDLEY BROS.**

TELEPHONE 216.



RINGWOOD ROAD

Chiropody!

A. C. WHITTAKER
25 GROVE ROAD.

Eastbourne

FROM HAMPSTEAD, N.W.

PHONE NO. 110

C. O'Hara & Sons

LTD.

BUTCHERS & GRAZIERS

Home-killed Meat of
the Finest Quality.

Sweetbreads : Calves Heads
and Feet always in Stock.
Pickled Tongues a Speciality.

A Trial Respectfully Solicited.

19 & 21 Carlisle Rd., 79 Terminus Rd.,
33 Seaside, 6 Dalton Terrace, Meads.

DEVONSHIRE

PARK THEATRE

Sole Lessees and Managers : : MURRAY KING & CLARK

THEATRE REFRESHMENT DEPARTMENT

GRAND FOYER

(Reached by New Staircase from STALLS, or
from Right-hand Side of Balcony)

TEA, COFFEE, ICES, CHOCOLATES AND
LIGHT REFRESHMENTS.

G. E. MAYNARD Ltd. Estimates
Free.

Art Decorators, : Removal Contractors.
Artistic and Complete House Furnishers.

Greystone Buildings, South St., Eastbourne

Clift's Music Saloons

PIANOS for SALE or HIRE

— AND ON THE —

HIRE PURCHASE SYSTEM

BY

BECHSTEIN, ERARD, ETC.

M. A. Clift, 4 Gildredge Road

OPPOSITE RAILWAY STATION.

MODES

Constant Arrivals of the
Latest Parisian Novelties

Jane Buckley

Court Milliner :
& French Florist

49 GROVE ROAD, EASTBOURNE

Telephone 701.

Herbert Morgan

Smart Tailor-made Costumes, Coats, etc.
Mantles, Waterproofs, etc.

Feather Boas.



FURRIER.



50a Terminus Road, Eastbourne.

French, Italian, Spanish, German, Russian

ETC.

TAUGHT BY THE BEST AND QUICKEST METHODS AT THE

Modern School of Languages

53^E TERMINUS ROAD OVER CAPITAL AND
COUNTIES' BANK.

LECTURES IN FRENCH, ITALIAN, etc.

HOLIDAY COURSES. Evening Classes a Speciality

Trial Lesson Free.

Principal—DR. DE LAVALLE.

Telephone No. 332.

BEENEY & Co.

Cycle and Motor Engineer.

CYCLES FOR HIRE

ACCESSORIES : PETROL : TYRES

: : : in Stock : : :

30 & 32 Junction Road, Eastbourne

Chiropody!

A. C. WHITTAKER
25 GROVE ROAD

J. HAMMICK Baker and Confectioner

13 & 15 Carlisle Rd.

Also at MEADS PHONE No. 10

LUNCHEONS, TEAS, DINNERS served in excellent style at Carlisle Rd. immediately adjoining Theatre

Catering in all its Branches. A really First-class Establishment. Please call or send for Price List.

PHONE 442

T. R. LARKIN
40 SOUTH STREET,
EASTBOURNE.

THE ACTUAL MAKER

RIDING SADDLES
HARNESS OF ALL KINDS
TRUNKS
SUIT CASES
FANCY LEATHER GOODS.

Repairs executed quickly.

W. BRUFORD & SON

Designs and Suggestions for Remountings made free of charge

EASTBOURNE & EXETER

DEALERS IN SILVER BOTH ANCIENT AND MODERN
OLD SHEFFIELD PLATE
SECOND-HAND DIAMOND ORNAMENTS AND ALL PRECIOUS STONES

THURSDAY, OCT. 1st, for Three Nights at 8 o'clock. SPECIAL SATURDAY MATINEE at 2.30

MRS. PATRICK CAMPBELL

AND LONDON COMPANY including
MISS STELLA PATRICK CAMPBELL.

SATURDAY MATINEE, at 2.30 o'clock, "ELECTRA" 1908

Translated from the German of HUGO VON HOFMANNSTHAL. By ARTHUR SYMONS.

Clytemnestra	Miss FLORENCE FARR
Electra	Mrs. PATRICK CAMPBELL
Chrysothemis	Miss FLORENCE KAHN
Egisthus	Mr. MURRAY CARSON
Orestes	Mr. JULIAN ROYCE
Foster Father of Orestes	Mr. EDGAR KENT
The Waiting Woman	Miss ADA WELAND
The Train Bearer	Miss ETHEL MORRISON
A Young Serving Man	Mr. CHARLES A. DORAN
An Old Serving Man	Mr. E. WENSLEY DALE
The Cook	Mr. NIGEL PLAYFAIR
The Overseer	Miss GWENDOLEN BISHOP
1st Serving Woman	Miss ADA CLARKE
2nd Do.	Miss MAY MARTYN
3rd Do.	Miss FLORENCE WELLS
4th Do.	Miss MARION McCARTHY
5th Do.	Miss STELLA PATRICK CAMPBELL

Scene - The Inner Court of Clytemnestra's Palace.

OVERTURE ... "Iphigenia in Aulis" ... Gluck
Incidental Music to "Electra" arranged by Mr. ALBERT FOX.

Preceded by a Play in One Act "A FLORENTINE TRAGEDY,"
By OSCAR WILDE.

NOTE.—The Opening Scene has been written by T. STURGE MOORE at the request of the author's literary executor, a portion of the original M.S. having been lost.

Guido Bardi	Mr. ALAN PATRICK CAMPBELL
Simone	Mr. MURRAY CARSON
Bianca	Miss STELLA PATRICK CAMPBELL
Maria	Miss FLORENCE WELLS

Scene - Room in an Old House in Florence.

OVERTURE ... "Rosamunde" ... Schubert
Furniture supplied by Messrs. MAYNARD'S.

Business Manager	Mr. H. LANGLEY
Business Manager in Advance	Mr. J. A. BARKER
Stage Manager	Mr. E. H. BROOKE
Assistant Stage Manager	Mr. THOS. N. WEGUELIN

MONDAY, October 5th, and during the Week. MATINEES on Wednesday and Saturday.
RETURN VISIT -of- **IAN MACLAREN** And FULL COMPANY
In the following Plays:

Monday Evening & Wednesday Matinee: The Merchant of Venice.	Tuesday Evening: The School For Scandal.	Wednesday Evening: David Garrick.
Thursday & Saturday Evenings: Henry of Lancaster.	Friday Evening: Hamlet.	Saturday Matinee: As You Like It.

Cave's Oriental Cafes DAINTY AFTERNOON TEAS
LIGHT REFRESHMENTS

94 TERMINUS ROAD
CARLISLE ROAD
30 MARINE PARADE

**PLUMMER
RODDIS LTD**

HIGH-CLASS . .
Dressmakers and
Ladies' Tailors

General & Fancy Drapers
Ladies' & Children's Outfitting

All Departments are now
replete with the latest
NOVELTIES
FOR EARLY AUTUMN WEAR

INSPECTION INVITED

Sole Agents
FOR CELEBRATED
HARCOURT CORSETS

PRICES FROM
5/11 to 3½ guineas.
Experienced Corset Fitter always
in attendance.
CONSULTATIONS FREE.

68 · 70 · 76 · 78
Terminus Rd.

E. C. STRANGE, Resident Managing Director

MAUD & PEGGY
Amateur Photographers

Maud:—Where do you buy
your films and get them
developed?
Peggy:—I always go to the

Churchill Studio
4 Cornfield Road.

because they not only de-
velope them but intensify
or reduce them without
extra charge.

Maud:—Oh! I see, that's why
you get such good prints.

Office: Central Garage, Bayham Rd
and 8 Elms Avenue.

Eastbourne Motor Cabs Ltd.
(Late A. Davis).

For MOTOR CABS, Phone 551.

NOTICE

VISITORS will find that all
their requirements can be
satisfied with regard to High-
Class Wines, Spirits, Liqueurs,
Beers, Minerals, etc. Also Cigars,
Cigarettes and Tobaccos, at
Lacoste the Wine Merchant,
60 Grove Road, (opposite to the
Town Hall) : Telephone 178

PHONE 172Y.
**MARSHALL
and DUNBAR**

Ladies' and Gentlemen's
TAILORS &
HOSIERS

Makers of LADIES' SHIRTS
in fine Cashmere Wool.

Silk and Cotton Shirtings.

111 & 113 SOUTH ST.

TEETH.

English and
American Dentistry

DR. G. H. JONES

Phone
538

Opposite Railway Station
(118 Terminus Road)

Moderate Charges.
Advice Free.

EASTBOURNE MOTOR CABS LTD.

PRIVATE CABS & CABS FOR HIRE. Hackney Carriage Rates in Borough.
8d per mile out of Borough. "Fard" Car Agents Enquiries kindly solicited.

NATIONAL SUNDAY LEAGUE,

ESTABLISHED 1856.

President - Alderman Sir WILLIAM P. TRELOAR, Bart., J.P.

HENRY MILLS, Secretary,

Offices - 34, RED LION SQUARE, HIGH HOLBORN, W C
TELEPHONE 1524 HOLBORN

QUEEN'S HALL,

LANGHAM PLACE, W.

Sole Lessees

Messrs. CHAPPELL & Co., Ltd.

"Sunday Evenings for the People."

Sunday, 28th February, 1909, at 7 p.m.

GRAND CONCERT.

Miss. CAROLINE HATCHARD.

Miss ALICE BAXTER.

Miss PHYLLIS LETT.

Miss MARIA YELLAND.

SPECIAL ENGAGEMENT OF

Mr. JOHN COATES.

Mr. HARRY DEARTH.

Mr. THORPE BATES.

Solo Violin

MICHAEL M. ZACHAREWITSCH.

Mrs. FORBES-ROBERTSON (Miss Gertrude Elliott)

Will recite "THE HAPPY PRINCE" (A Story by Oscar Wilde) with Incidental Music by
LIZA LEHMANN. (Accompanied by the Composer.)

THE WESTMINSTER SINGERS.

(Messrs. GEORGE MAY, WILFRED KEARTON, BERTRAM MILLS, W. H. BRERETON.)

Programme

TWOPENCE.

VAIL & Co., Concert Printers, 170, Farringdon Road, E.C.

CHAPPELL PIANOS



Established
1811.

Established
1811.

Messrs. CHAPPELL & Co., LTD.,
50, NEW BOND STREET, W.

LONDON.

Dear Sirs,—I feel it both a duty and pleasure to thank you for your two magnificent Concert Grand Pianofortes used by me during my first tour in Great Britain. I cannot speak too highly of the brilliant and sympathetic tone and responsive touch possessed by them, I can confidently say you need fear no rival. Yours faithfully,—**WILHELM BACKHAUS.**

Messrs. CHAPPELL & Co., LTD.,
50, NEW BOND STREET, W.

BERLIN.

Dear Sirs,—It affords me the greatest pleasure to state that the Concert Grand Pianos of your manufacture used by me at my Concerts at Queen's Hall and St. James' Hall, London, met with my entire approval. I consider the tone of a remarkably sweet and sympathetic quality, and of unusual sustaining power, the touch very responsive and light. Having always been used to Pianos of German make, it was a great and agreeable surprise to me to find such a perfect instrument of English manufacture. Yours faithfully,—(Dr.) **RICHARD STRAUSS.**

THE TIMES says: "A real Piano with a tone of remarkably sweet quality."
THE DAILY NEWS says: "Combines the tone and power of a Grand with the compactness of an Upright Piano."
ILLUSTRATED LONDON NEWS says: "Great delicacy of touch and abundance of tone-sustaining capacity."

COTTAGE PIANOS, 45 GUINEAS

UPRIGHT GRANDS, 58 GUINEAS

HORIZONTAL GRANDS FROM 95 GUINEAS.

Hire Instalment System, or Liberal Discount for Cash.

Illustrated Lists Post Free.

INSTRUMENTS SPECIALLY PREPARED FOR EXTREME CLIMATES.

CHAPPELL & CO., Ltd., PIANOFORTE MANUFACTURERS,

50, NEW BOND STREET, LONDON, W.

And of all the principal Music Sellers throughout the United Kingdom and the British Colonies.

National Sunday League.

Offices i
34, Red Lion Square, W.C.

ESTABLISHED 1855.



OBJECTS: The Opening of Museums, Art Galleries and Libraries on Sunday Afternoons, Maintaining the "Sunday Evenings for the People," Sunday Excursions, Sunday Bands in the Parks, and generally to promote Intellectual and Elevating Recreation on that day.

President - - Alderman Sir WILLIAM P. TRELOAR, Bart., J.P.

Subscription, 2/6 (and upwards); **Membership, 2/-**; Including the *Free Sunday Advocate*, sent post free, monthly. 1/- per annum without the *Advocate*. These Subscriptions are for 12 months from date of payment.

Forms of Application for Membership may be obtained of the Council or Stewards at this Hall.

Friends in sympathy with our movement are respectfully invited to join the League. Subscriptions are earnestly solicited and can be handed to any of the Stewards, or forwarded to HENRY MILLS, Secretary, at the Office.

"SUNDAY EVENINGS FOR THE PEOPLE."
INSTITUTED 1866.

The Council of the National Sunday League conscientiously and religiously believe in brightening the lives of the People on Sunday. They work to reform and make the day more beneficial—certainly not to abrogate it as a day of rest.

[N.B.—For the convenience of the audience this Concert is arranged to finish about 9.15 p.m. It is therefore respectfully intimated that owing to the length of the Programme, it will be impossible to repeat any of the items.—HENRY MILLS, Secretary.]

Programme and Words.

GLEE ... "The Foresters" ... Bishop

THE WESTMINSTER SINGERS.

(Messrs. GEORGE MAY, WILFRED KEARTON, BERTRAM MILLS, W. H. BRERETON.)

Foresters, sound the cheerful horn,
Hark! to the woods away!

Diana with her nymphs this morn
Will hunt the stag to bay.

At length returned from healthful chase,

Let Bacchus crown the day;

While Venus with seducing grace,

Shall all our toil repay.

Foresters, sound the cheerful horn,

Hark! to the woods away!

Che farò senz Euridice?
Dove andrò senza il mio ben?
Che farò? dove andro?
Che farò senza il mio ben?
Euridice! oh Dio! rispondi
Io son pur il tuo fedel!
Che farò, etc.

Euridice! Euridice!
Ah! non m'avanza piu soccorso,
Piu speranza nè dal mondo;
Ah! nè dal ciel!
Che farò, etc.

Translation.

Dear one! Euridice! Beloved!
Ah! she hears not! My cries are in vain! Never again to see thee! Nevermore to wait thy coming! To lose thee for ever! Oh! the thought is despair! No hope sustains me; there is none to console me! I gaze before me—oh, fearful vision! There in the gloom await me long years of lonely anguish! Fate! thou hast done thy worst! Now end my despair.

Have I lost thee, love, for ever?
Shall I see thy face no more?
Tears will fall while I call
On the name that I adore.

Euridice, my beloved, Oh! tell me,
Where art thou? Thine am I until I die.
Have I lost thee, etc.

Euridice! No help is near me,
No voice to cheer me; none to hear me.
Earth is silent, heaven is dumb.
Have I lost thee, etc.

[END OF SONG.]

RECIT. AND ARIA "Che Faro" (Orfeo) Gluck

Miss PHYLLIS LETT.

Sposa! Euridice! Consorte!

Ah! più non vive! la chiamo in van! misero me! la perdo e di nuovo! e per sempre! O legge! O morte! O ricordo crudel! non ho soccorso, non m'avanza consiglio! Io veggo solo (oh fiera vista)! il luttuoso aspetto dell' orrido mio stato! saziati, sorte rea! son disperato!

"Ben, the Bo'sun" S. Adams

Mr. HARRY DEARTH.

Ben was the Bo'sun of our old ship,
An' a Bo'sun stern was he,
For as soon as ever you were snug ashore
He'd haul you away to sea.
Just as you'd got your glass in hand,
And your sweet little girl in tow,
Up comes Ben, with his "Look alive, men,
It's time for *you* to go!"

Heave ho! my hearties!
So long! and off you go;
What can't be cured must be endured
When the squalls begin to blow.

Now Ben he lov'd a widow fair,
An' courted her fond and true;
So "Mates," says he, "come along with me,
I'll bid her a kind adieu!"
But when he gets to the widow's door,
Why, there was the Mate, you know!
"Ho! ho!" says Ben, "I think, my men,
It's time for *me* to go!"

Heave ho! my hearties!
She's got the Mate in tow,
An' I wish you joy of your prize, my boy,
When the squalls begin to blow.

So he says "Good-bye," with a wink of his eye,
For he was a rum old sort,
And ever since then, like other men,
He's a lass in every port.
But when they all runs after us,
We don't object, oh no!
But when they say, "Shall we fix the day?"
Well, it's time for *us* to go!

Heave ho! my hearties!
So long! and off you go,
For when at sea you're safe and free
When the squalls begin to blow.

"Jewel Song" ("Faust") Gounod

Miss CAROLINE HATCHARD.

RECIT.

Oh, Heav'n! What brilliant gems
With their magical glare deceive my eyes?
Can they be real?
O, never in my sleep did I dream of aught so lovely!
If I dar'd for a moment
But to try those earrings so splendid!
Ah! and here, by a chance,
At the bottom of the casket is a glass!
Who could resist it longer?

AIR.

Ah! the joy past compare,
These jewels bright to wear!
Was I ever maiden lowly?
Is it I? Come reply,
Mirror, mirror, tell me truly!

No! no! this is not I!
No, surely enchantment is o'er me.
High-born maiden I must be.
This is not I! But a noble and king shall pay homage
before me.

Ah! might it only be
He could my beauty see,
Now as a royal lady,
He would indeed adore me.
Here is more ready to adorn me.
None is here to spy,
The necklace, the bracelet white, a string of pearls,
Ah! it feels as if a weight laid on my arm did burn me.

Ah! The joy past compare, etc.
Margarita, this is not I,
Some enchantment is on me;
No! I am royal, and kings
Shall do homage before me!

"Eldorado" Albert Mallinson

Mr. JOHN COATES.

Gaily bedight, a gallant knight,
In sunshine and in shadow,
Had journeyed long, singing a song,
In search of Eldorado.

But he grew old—this knight so bold—
And o'er his heart a shadow
Fell, as he found no spot of ground
That looked like Eldorado.

And as his strength failed him at length,
He met a pilgrim shadow,
"Shadow," said he, "where can it be,
This land of Eldorado?"

"Over the Mountains of the Moon,
Down the Valley of the Shadow,
Ride, boldly ride," the Shade replied,
If you seek for Eldorado."

Edgar Allan Poe.

(a) "Morning Hymn" Henschel

(b) "When Lovers meet again" Parry

Miss MARIA YELLAND.

(a)

Soon night will pass;
Through field and grass
What odours sweet the morning sendeth,
On vale and height
"Let there be light,"
Thus saith the Lord, and darkness endeth.
From heaven's expanse through all the lands
The angels soar in rapture glorious,
Sun's light unfurld,
Flames through the world,
Lord, let us strive and be victorious.

[END OF SONG.]

"Villanelle" Eva dell'Acqua

Miss ALICE BAXTER.

Now 'tis the time when the swallow
Starts on her long lonely flight,
Swiftly with light winged motion,
Toward a far land o'er the ocean;
Where sun and flow'rs are bright,
Thither the swallow is flying.
And I followed eagerly,
Saw the pinions brightly gleaming,
Till my spirit, lost in dreaming,
Seemed to share her flight on high,
Toward the mysterious Unknown,
And I longed that I might follow,
Follow in her trackless flight
Toward that far land, my beloved,
Would I were winging my flight.
There thou are waiting so lonely,
Waiting, O love, for me only,
There where the flowers are bright,
Trust in me, love, I am coming.

"Outward Bound" The Hon. S. Coleridge

Mr. THORPE BATES.

(Accompanied by the Composer.)

Down the Sound to the open sea,
Meeting the soft west wind;
The great Atlantic rolling free,
And our hearts left far behind!
Over the hills and far away,
Down in a sunny dell,
My little sweetheart sings all day,
In a garden I know well.
Down the Sound, &c.

Infinite space, with the stars above,
And below the infinite deep;
Alone on the bridge, I pray my love
Will true and loyal keep.
Down the Sound, &c.

Though wild wastes of waters roll
Between my dear and me,
My faith is surer than the Pole,
And deeper than the sea.
Down the Sound, &c.

Mrs. FORBES ROBERTSON

will recite

"THE HAPPY PRINCE"

(A Story by OSCAR WILDE.)

With incidental Music by

LIZA LEHMANN.

(Accompanied by the Composer.)

Violin Concerto in E, Op. 69

Mendelssohn 1809-1847

Andante. Allegro. Molto Vivace.

(Last two movements only.)

MICHAEL M. ZACHAREWITSCH.

ROUND "Poor Thomas Day" Harrington

THE WESTMINSTER SINGERS.

Look, neighbours, look!
Here lies poor Thomas Day,
Dead, and turned to clay!
Does he, sure? What, young Thomas?
No! no! What, old Thomas?
Aye! aye! Poor soul.

"Abide with me" S. Liddle

Miss PHYLLIS LETT.

Abide with me; fast falls the eventide;
The darkness deepens, Lord with me abide!
When other helpers fail and comforts flee,
Help of the helpless, O abide with me.

Swift to its close ebbs out life's little day;
Earth's joys grow dim, its glories pass away;
Change and decay in all around I see;
O thou who changest not abide with me.

I need Thy presence ev'ry passing hour;
What but Thy Grace can foil the tempter's power?
Who like Thyself my guide and stay can be?
Through cloud and sunshine, Lord abide with me.

I fear no foe, with Thee at hand to bless;
Ills have no weight, and tears no bitterness;
Where is death's sting? where, grave, thy victory?
I triumph still, if Thou abide with me.

Hold Thou Thy Cross before my closing eyes;
Shine through the gloom, and point me to the skies;
Heaven's morning breaks, and earth's vain shadows
flee;
In life, in death, O Lord, abide with me.

[END OF SONG.]

"The Squire's Song" ... T. Haigh

Mr. HARRY DEARTH.

Sir Marmaduke was a hearty knight,
Good man! old man!
He's painted standing bolt upright,
With his hose roll'd over his knee;
His periwigs as white as chalk:
And on his fist he holds a hawk,
And he looks like the head of an ancient family.

His dining-room was long and wide,
Good man! old man!
His spaniels lay by the fireside,
And in other parts d'ye see cross bows, tobacco pipes,
Old hats,—a saddle, his wife and a litter of cats;
And he looked like the head of an ancient family.

He never turn'd the poor from the gate,
Good man! old man!
But was always ready to break the pate
Of his country's enemy.
What knight could do a better thing,
Than serve the poor and fight for his King?
And so may every head of an ancient family.

"Fair land of dreams" ... Frank Lambert

Miss CAROLINE HATCHARD.

Slumber, my darling! the night is at hand,
Shadows are stealing o'er sea and o'er land;
Wing-weary birds fly home to their nest
As the sun sinks in the ocean's broad breast,
Shining afar in the soft summer skies,
Soon they will fade into shadowy grey,
Passing away with the passing of day.
Lullaby! Lullaby!

Slumber, my darling! for slumber will bring
All the sweet songs that the birds ever sing;
All the sweet flowers, and all the bright beams,
Lighting for ever the fair Land of Dreams.
Close thine eyes, darling, thy mother is here;
And the bright angels are hovering near;
Love will watch over thee, angels will keep
Guard o'er thy slumbers; sleep, darling, sleep!
Lullaby! Lullaby!

"Eléanore" ... S. Coleridge Taylor

Mr. JOHN COATES.

The forest flow'rs are faded all,
The winds complain, the snowflakes fall,
Eléanore, Eléanore.

I turn to thee as to a bower,
Thou breathest beauty like a flower—
Thou smilest like a happy hour,
Eléanore, Eléanore.

I turn to thee, I bless afar
Thy name, which is my guiding star,
Eléanore! Eléanore!
And yet, ah, God! when thou art here
I faint, I hold my breath for fear;
Art thou some phantom wand'ring near,
Eléanore! Eléanore!

O, take me to thy bosom fair,
Oh, cover me with thy golden hair,
Eléanore, Eléanore.
There let me lie when I am dead,
Those morning beams about me spread
The glory of thy face o'erhead,
Eléanore, Eléanore.

Eric Mackay.

"Light in Darkness" ... Cowen

(Organ obligato.)

Miss MARIA YELLAND.

Why live, when life is sad,
Death only sweet?
Why fight, when closest fight
Ends in defeat?
Why pray, when in purest prayer
Dark thoughts assail?
Why strive and strive again,
Only to fail?

Live, there are many round
Needing thy care—
Pray, there is One at hand
Helping thy prayer.
Fight for the love of God,
Not for renown,
Strive but in His great strength,
Not in thine own.

Why hope, when life has proved
Our best hopes vain?
Why love, when love is fraught
With so much pain?
Why not cool heart and brain
In the deep wave?
Why not lie down and rest
In the still grave?

Hope, there is heaven's joy laid up for thee,
Love, for true love outlives its agony;
Fight, pray, and wrestle on, loving God best,
Then when thy work is done, lie down and rest.

[END OF SONG.]

"Young Dietrich" ... Henschel

Mr. THORPE BATES.

Defeated and slain with half of his hosts
Was Theodormerus, King of the Goths,
The Huns were shouting with fiendish mirth,
The vultures hasten'd down to earth.
The moon was bright, the wind was cold,
The wolves were howling in distant wold,
Three men were riding through heather and field,
Their helmets battered, and broken their shield.

The first one bore in his saddle sling
The broken spear of his murder'd king;
The second he bore the king's crown, O woe!
Split straight in two by the axe of a foe.
The third, he hid with faithful arm
A secret veiled in his mantle warm.

And when they the river Ister espied,
The first one rested his horse and cried:
"Save a battered crown and a broken spear,
Of the Gothic kingdom is naught to fear."
And the second he said, "In those waters deep
Let us bury our treasure for ever to sleep,
Then follow ourselves by a leap from the sand.—
Why tarry, Master Heldebrand?"

"Ye carry the king's own crown and spear,
My faithful companions, far more have I here!"
Thus saying, he opened his cloak so warm:
"I carry the hope of the Goths in my arm."
"Ye saved spear and crown, 'twas bravely done,
I, I have rescued the king's own son!
Awake now, my boy, see now homage I bring,
I greet thee, young Dietrich, the Goth's new king!"

VIOLIN SOLOS (a) "Traumerei" ... Schumann
(b) "Rondo" ... Vieuxtemps

MICHAEL M. ZACHAREWITSCH.

CHAPPELL'S CONCERT GRAND PIANOFORTES.

Accompanists ... Messrs. F. R. KINKEE and A. LINDO.

National Sunday League Musical Society.

President—SIR ALEXANDER MACKENZIE.
Conductor—Mr. H. LYELL-TAYLER.

In connection with "SUNDAY EVENINGS FOR THE PEOPLE," formed to study and perform the Standard Oratorios
Rehearsals every Friday at 8 p.m.
Ladies and Gentlemen, with knowledge of music (Staff Notation or Tonic Sol Fa), are invited to join the Choir.
No subscription payable. All music provided free. All particulars may be had of Secretary.

SUNDAY LECTURE SOCIETY. MARCH 7th, 1909, at 4 p.m.
St. James's Hall, Great Portland Street, W.

LECTURE BY Mr. RICHARD KERR, F.G.S., F.R.A.S., on "Radium and its latest developments." With Oxy-hydrogen
Lantern Illustrations, and Specimens of Radium and Experiments.

Seats, 2s., 1s. 6d., 1s., 6d., 3d., at Box Office at Hall, or at N.S.L. Offices, 34, Red Lion Square, High Holborn, W.C.
Membership, 5s. per Session, including seat for each Lecture (transferable), 10s. and 20s.

Annual Dinner.

The next ANNUAL DINNER of the League will take place at HOLBORN RESTAURANT (King's Hall) on
Thursday, March 11th, at 7.30 p.m. The President, Sir WILLIAM P. TRELOAR, Bart., in the chair. Tickets, 4s. 6d.
each, should be secured early, as only a limited number can be issued, and it will be necessary to allot them
according to priority of application.

(a) "The Rose" ... Noel Johnson
(b) "The River and the Sea" ... "

Miss ALICE BAXTER.

(a)

I met my love at the gate of grief,
Where the ways of sunshine close.
I gave my love at the parting hour,
Just a rose.
But he has gone to the silent land,
All faded is my rose.
Still, perchance, love proves a fadeless flower;
God knows!

(b)

My love is like a river,
Thy love is like the sea;
My love flows on for ever,
To lose itself in thee!
Oh! when will life's emotion
Be crown'd with joy, be true,
But when it finds the ocean.
Reflecting Heav'nly blue?
My love is restless ever,
Thy love is calm and free;
For mine is like a river,
But thine is like the sea!

PART SONG "Slumber, Dearest" Mendelssohn

THE WESTMINSTER SINGERS.

Slumber, dearest, while around us
All is still, till morning breaks;
Countless orbs of gold surround us,
And the shepherd near us wakes.
Through the branches closely twining
Shall these tones to thee arise,
And, thy dreams to heaven inclining,
Waft thy spirit to the skies.

Sunday, March 7, at 7 p.m.

Queen's Hall, Langham Place, W.

The Queen's Hall Orchestra.

Conductor—Mr. HENRY J. WOOD.

The Orchestra will play—

OVERTURE	"William Tell"	Rossini
ENTR'ACTE AND VALSE	"Coppelia"	Delibes
PRELUDE AND MAZURKA		
ARIA	"Elsa's Dream"	Wagner
	Miss ADA FORREST.	
COMEDY OVERTURE	"The Pierrot of the Minute"	Bantock
BALLET MUSIC IN G	"Rosamunde"	Schubert
CONCERTO IN A MINOR, for Pianoforte and Orchestra		Grieg
SUITE from "Castor and Pollux"		Rameau
SYMPHONIC POEM	"Finlandia"	Sibelius
OVERTURE	"Poet and Peasant"	Suffe

Vocalist—Miss ADA FORREST.

Solo Pianoforte—Miss MYRA HESS.

Admission Free Reserved Seats 6d., *1s., *1s. 6d., *2s. at doors. *These tickets, numbered and reserved, can be had on application at Box Office at Queen's Hall, and N.S.L. Offices.

The Alhambra.

Leicester Square and Charing Cross Road, W.C.

GRAND CONCERT.

Miss ESTA D'ARGO (of the Queen's Hall and principal London Concerts), Special engagement of Miss DENISE ORME (from the Gaiety Theatre, by permission of George Edwardes, Esq.), Miss DORA BARRINGTON, Mdle. OLGA TREMELLI (Operatic Contralto, from principal Continental Opera Houses), Miss RUBY HELDER (the phenomenal Girl Tenor), Mr. WILLIAM GREEN (from Queen's Hall and principal Festivals), Mr. GWILYM WIGLEY, Mr. IVOR FOSTER (from Royal Albert Hall and principal Concerts).

THE WELSH BOHEMIAN QUARTETTE.
(Messrs. PRICE, NASH, WOOD, and DAVIES.)

Solo Violoncello—Mr. W. H. SQUIRE.

Recitals—Mrs. LEWIS WALLER.

Admission Free. Reserved seats 6d., *1s., *1s. 6d., *2s. *These seats, numbered and reserved, can be had on application at the League Offices

OTHER CONCERTS WILL BE HELD AT—

NEW ISLINGTON EMPIRE (late Grand Theatre). N.

ALEXANDRA THEATRE (late Palace Theatre), Stoke Newington, N.

MARLBOROUGH THEATRE, N.

CHELSEA PALACE.

THE OLYMPIA, Shoreditch.

PALACE THEATRE, HIGH RD., TOTTENHAM.

PEOPLE'S PALACE, Mile End, E.

BOROUGH THEATRE, STRATFORD, E.

THE EALING HIPPODROME.

GRAND PALACE, CLAPHAM JUNCTION.

KING'S THEATRE, HAMMERSMITH, W.

CANTERBURY THEATRE OF VARIETIES.

BROADWAY THEATRE, DEPTFORD, S.E.

THE EMPIRE, CROYDON.

ROTHERHITHE HIPPODROME.

WOOLWICH HIPPODROME (late Grand Theatre)

EMPRESS THEATRE, BRIXTON, S.W.

At each Hall doors open at 6.30 p.m. Commence at 7 p.m. Admission Free. Seats 3d., 6d., 9d., 1s., at doors (except where otherwise stated).

SPECIAL CHEAP & FAST EXCURSIONS

Every Sunday in March.

BRIGHTON 3s., London Bridge and Victoria 9.30 a.m., calling at New Cross, Norwood Junction, East Croydon, Clapham Junc. and Balham. Fares from Norwood Junc. 2/9; East Croydon 2/6. Return—Brighton Central 6.50 p.m.

BRIGHTON 2s. 6d. Victoria 11.50 a.m., Clapham Junc. 11.58, Balham 12.5 noon, London Bridge 11.50, New Cross 11.55, Norwood Junc. 12.5, E. Croydon 12.15. Return 7.10 p.m.

PORTSMOUTH, FRATTON 3s. 6d., **CHICHESTER, BOGNOR, LITTLEHAMPTON, ARUNDEL 2s. 6d.**, London Bridge 11.30 a.m., New Cross 11.35, Norwood Junc. 11.45, West Croydon 11.50, Victoria 11.30, Clapham Junc. 11.35, Balham 11.40. Fares to Portsmouth and Fratton from Norwood Junc. 3s. 3d., from W. Croydon 3s. Return—Portsmouth Harbour 7.5, Portsmouth Town 7.8, Fratton 7.10, Chichester 7.40, Bognor 7.25, Littlehampton 7.55, Arundel 8.10 p.m.

By L.B. & S.C.R. from London Bridge and Victoria 11.35 a.m., New Cross 11.40, Norwood Junction 11.45, East Croydon 12 noon, Clapham Junction 11.40, Balham 11.45 to **LEWES, NEWHAVEN TOWN and SEAFORD 2s. 6d.**, **EASTBOURNE, BEXHILL, ST LEONARDS (West Marina) and HASTINGS, 3s. 6d.**, Fares to Hastings, St. Leonards, Bexhill and Eastbourne from East Croydon 3s; from Norwood Junction 3s. 3d.

Return—Hastings 7.25, St. Leonards (West Marina) 7.30, Bexhill 7.35, Eastbourne 7.40, Seaford 7.50, Newhaven Town 7.55, Lewes 8.15 p.m.

Every Sunday in March and April.

By S.E. & C.R. from Charing Cross at 11.30, Waterloo Junction 11.32, London Bridge 11.38, New Cross 11.46, Hither Green 11.53 a.m. to **MAIDSTONE (East) and ASHFORD 2s. 6d.** **CHATHAM, FAVERSHAM, WHITSTABLE TOWN, HERNE BAY 2s. 6d.**, **MARGATE (West), BROADSTAIRS, RAMSGATE (Harbour), 3s. 6d.** Bookings from Chatham at 12.35 mid-day to Whitstable Town, Herne Bay 2s., Margate, Broadstairs and Ramsgate 2s. 6d. **SANDLING JUNCTION, HYTHE, SANDGATE, FOLKESTONE (Junc.), DOVER (Harbour) 3s. 6d.** Bookings from Maidstone East 12.40 mid-day to Sandling Junction, Hythe, Sandgate, Folkestone and Dover 2s. 6d.

Return—Dover (Harbour) 7.30 p.m., Folkestone Junction 7.40, Sandgate 7.40, Hythe 7.45, Sandling Junction 7.50, Ashford 8.10, and Maidstone (East) at 8.40 p.m. Ramsgate (Harbour) 6.50, Broadstairs 6.55, Margate West 7.3, Herne Bay 7.25, Whitstable (Town) 7.30, Faversham 7.45, Chatham (main line) 8.10 p.m.

Sundays, March 7 & 21.

BRACKLEY, WOODFORD, HINTON 3s. 3d., **RUGBY, LUTTERWORTH, LEICESTER, 3s. 9d.**, **LOUGHBOROUGH, NOTTINGHAM, 4s. 3d.** by G.C.R. Marylebone Station at 11.25 a.m.

Return—Nottingham (Victoria) at 7, Nottingham (Arkwright St.) 7.3, Loughborough (Central) 7.20, Leicester (Central) 7.35, Lutterworth 7.55, Rugby (Central) 8.5, Woodford and Hinton 8.25, Brackley (Central) 8.40 p.m.

Sundays, March 14 & 28.

LEICESTER, 3s. 9d., **LOUGHBOROUGH and NOTTINGHAM, 4s. 3d.**, **SHEFFIELD, 5s. 6d.** By G.C.R. from Marylebone Station at 11.20 a.m.

Return—Sheffield (Victoria) 11.15 p.m., Nottingham (Victoria) 12.15 midnight, Nottingham (Arkwright St.) 12.18 midnight, Loughborough (Central) 12.35 midnight, Leicester (Central) 12.55 midnight.

Sundays, March 7 & 21.

BASINGSTOKE, WINCHESTER, EAST-LEIGH, SOUTHAMPTON (West), 4s. **LYNDHURST ROAD, BROCKENHURST, WIMBORNE, POOLE, PARKSTONE, BOURNEMOUTH (W.) 5s.**, by L. & S.W.R. from Waterloo at 9.0 a.m., calling at Vauxhall, Clapham Junc., Wimbledon, Surbiton.

Return—Bournemouth (West) 7.20, Parkstone 7.28, Poole 7.33, Wimborne 7.47, Brockenhurst 8.18, Lyndhurst Road 8.30, Southampton (West) 8.43, Eastleigh 8.57, Winchester 9.12, and Basingstoke 9.40 p.m.

Tickets will not be sent nor enquiries answered unless a stamped addressed envelope is enclosed for reply. No allowance will be made for any ticket lost, mislaid or not used.

Office—34, Red Lion Square, High Holborn, W.C. Office hours: 9.30 a.m. to 6 p.m. Saturdays, 9.30 a.m. to 4 p.m. HENRY MILLS, Secretary.

one of W.

first night



THEATRE ROYAL, HAYMARKET.

Lessee and Manager, Mr. Herbert Beerbohm Tree.

TO-NIGHT at 8,

Will be produced a New and Original Play, of Modern Life, entitled

A WOMAN OF NO IMPORTANCE,

By OSCAR WILDE.

Theatre Royal



Haymarket.

Sole Lessee and Manager ... Mr. HERBERT BEERBOHM TREE

On Wednesday, April 19th, at 8,

Will be produced a New and Original Play of Modern Life, entitled

A Woman of No Importance,

By OSCAR WILDE.

Lord Illingworth	Mr. TREE
Sir John Pontefract	Mr. HOLMAN CLARK
Lord Alfred Rufford	Mr. LAWFORD
Mr. Kelvil, M.P.	Mr. ALLAN
The Ven. James Daubeny, D.D. (Rector of Wrockley)	Mr. KEMBLE
Gerald Arbuthnot	Mr. FRED TERRY
Farquhar	(Butler)	...	Mr. HAY
Francis	(Footman)	...	Mr. MONTAGU
Lady Hunstanton	Miss ROSE LECLERCQ
Lady Caroline Pontefract	Miss LE THIÈRE
Lady Stutfield	Miss HORLOCK
Mrs. Allonby	Mrs. TREE
Hester Worsley	Miss JULIA NEILSON
Alice	(Maid)	...	Miss KELLY
Mrs. Arbuthnot	Mrs. BERNARD BEERE

Act I. The Terrace at Hunstanton Chase. (W. Hann.)
 Act II. Drawing-Room at Hunstanton Chase. (W. Johnstone.)
 Act III. The Hall at Hunstanton Chase. (W. Hann.)
 Act IV. Sitting-Room at Mrs. Arbuthnot's. (W. Johnstone.)

PROGRAMME OF MUSIC.

1 OVERTURE—Raymond	Amb. Thomas	3 a CHANSON DE JEUNE FILLE	...	Dupont
2 { FRUHLINGSHEID	} Songs without Words	Mendelssohn	3 b AIR DE BALLET	Silas
{ SPINNERLIED				4 IMPROMPTU—Valse—Les Sylphes	...	Bachmann

Perruquier, Mr. CLARKSON.

Electrical Engineer, Mr. E. WINGFIELD BOWLES.

THE THEATRE LIGHTED BY ELECTRICITY.

Matinee of "A Woman of No Importance" Saturday next, April 22nd, and every Saturday, at 2.30.

Private Boxes from One Guinea to Five Guineas; Orchestra Stalls, 10s. 6d Balcony Stalls, 7s. Balcony, 5s. Pit Circle, 2s. 6d.; Upper Boxes (Reserved), 2s Gallery, 1s. Doors open at 7.30. Commence at 8. Carriages at 10.50.

NO FEES.

Box Office open daily from 10 till 5, and from 8 till 10 p.m. under the direction of Mr. W. LEVERTON.

NO FEES

Stage Manager ... Mr. EDWARD HASTINGS | Musical Director ... Mr. CARL ARMBRUSTER

Business Manager and Secretary

Mr. FREDERICK HARRISON

CORONET THEATRE.

Mr. ROBERT ARTHUR, Lessee and Manager.

MANAGING DIRECTOR

Royal Court Theatre, Liverpool.
Theatre Royal, Newcastle-on-Tyne.
Theatre Royal, Nottingham.
Her Majesty's Theatre, Dundee.
His Majesty's Theatre, Aberdeen.

LONDON THEATRES :

MANAGING DIRECTOR

Crown Theatre, Peckham, S.E.

PROPRIETOR AND MANAGER

Kennington Theatre, S.E.

LESSEE AND MANAGER

Coronet Theatre, W.
Camden Theatre, N.W.
Fulham Theatre, S.W.

Programme

The Ideal Husband

Seats Booked by Letter or Telegram at the Theatre, and at all Libraries.

Seats Booked by Telephone will not be kept after the rise of the Curtain unless previously paid for.

Seats not guaranteed unless Booked.
No Money returned.

Telephone Nos. : 1273 and 1274 Kensington.

Mr. Arthur will be glad to receive suggestions by Letter, from Visitors.

Any cause of complaint should be at once referred to the Acting Manager.

CLOAK ROOMS FREE.
NO GRATUITIES

EXTRACT FROM THE RULES MADE BY THE LORD CHAMBERLAIN.

- 1.—The name of the actual and responsible Manager of the Theatre must be printed on every playbill.
- 2.—The public can leave the Theatre at the end of the performance by all exit and entrance doors, which must open outwards.
- 3.—Where there is a fire-proof screen to the proscenium opening, it must be lowered at least once during every performance to ensure its being in proper working order.
- 4.—Smoking is not permitted in the Auditorium.
- 5.—All gangways, passages, and staircases must be kept free from chairs or any other obstructions, whether permanent or temporary.

Don't Leave this Theatre

without a Copy of

1d.

"THE ARTHURIAN THEATRE MAGAZINE"

The Best and Brightest Penny Illustrated Theatrical Paper.

CONTENTS OF THE SUMMER NUMBER INCLUDE—

- | | |
|--|------------------------------------|
| "The Charming Sisters Dare" | Interview. |
| "Nutshell Biography of Mr. Lewis Waller" | With Portrait. |
| "A Man of Spirit" | An Amusing One-act play. |
| "The Play's the Thing—Geoffry Stirling" | Interesting Photographs. |
| "Celebrities of the Stage—Sir Charles Wyndham" | Portrait. |
| "The Art of the Camera" | Photography Notes for Amateurs. |
| "Man-lifting Kites" | Illustrated Article by C. F. Cody. |
| "The Amateur Treatment of Shakespeare" | Special Contribution. |
| "The Royal Court Theatre, Liverpool" | Illustrated Article. |

Among other Contributions are—"Running Comment at the Play"; "London Theatres at a Glance"; "Arthurian Bookings"; "Encore"; "Tongue Twisters"; Competition.

Coronet Theatre.

MONDAY, OCT. 9th, for SIX NIGHTS at 8, and SATURDAY MATINEE, at 2 30,

Mr. George Edwardes' Company in

'The Orchid'

SEATS MAY NOW BE BOOKED.

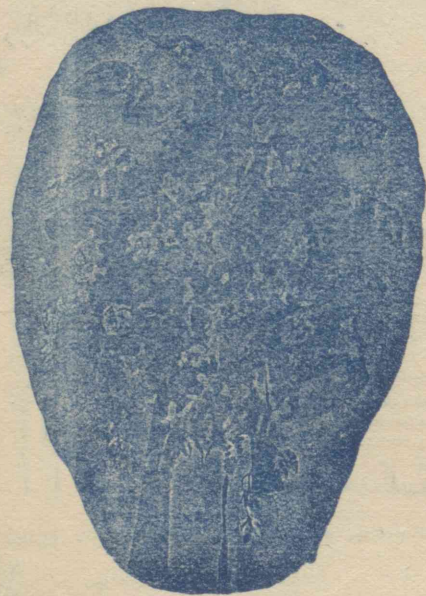

CLEMENT & CIE.

High-Class
Florists.

NOTE THE ADDRESS

153, High Street,
NOTTING HILL GATE



Mr. Oscar Asche and
Miss Lily Brayton

Will Visit

THIS THEATRE.

"EXPRESS"
SERVANTS' REGISTRY,
5, LADBROKE ROAD,
(Opposite Horbury Chapel),
Notting Hill Gate, W.
Cooks, General, H.P. Maids with
Good References waiting.
Temporary Servants from 8/-
to 12/- per week.
PRIVATE ROOMS for Ladies.
Ladies' Booking Fee, 1/6.
No Fee to Servants until suited.
Hours, 10 to 7.30. Sat'dys 10 to
Miss J. M. ELLIS, Proprietress.

DON'T DYE
Your Hair. Use
Perry's TINTING.
Colours Grey Hair in
7 Natural Tints.
6d.
TRIAL BOTTLE.
(State Tint required).
E. PERRY;
Hair Tinter,
115a QUEEN'S RD., BAYSWATER W.

Mr. George
Edwardes'

No. 1 Co., in

"THE . .

ORCHID,"

WILL VISIT THIS THEATRE

Matrimonial

POST & FASHIONABLE
MARRIAGE Advertiser
(sealed envelope forward-
ed upon receipt of 8d.,
with circular, 9d.)

Address, Editor, M. Post,
9, 10, 11, Trafalgar Bldgs,
1, Charing Cross, London,
W.C. Established a quar-
ter of a century.

Distance immaterial.

CORONET THEATRE

NOTTING HILL GATE, W. (OPPOSITE STATION).

Lessee & Manager Mr ROBERT ARTHUR.

Business Manager } For { EDWARD LYTTON.
Treasurer } Mr. ROBERT ARTHUR { B. YALDWYN

MONDAY, SEPTEMBER 25th,

For Six Nights at 8.0, and

MATINEE SATURDAY, Sept. 30th, at 2.30.

Edward O'Neill and Herbert Dansey's Co.

IN

"The Ideal Husband"

By the Author of "Lady Windermere's Fan" and
"A Woman of No Importance."

DANCING.

WITH a view to the greater
improvement of the car-
riage of her Pupils, Madam
teaches a variety of Minu-
ets, Gavottes, and graceful
Fancy Dances. Afternoon
Classes for Children and
Evening Classes for adults.
Lessons in Fencing and
Elocution. Dances ar-
ranged for Private The-
tricals, Cantatas, Operas,
and Musical Plays.

MADAME
de WALTON,
143,
Queen's Road,
Bayswater.

MISS MARIE

TEMPEST

Will Visit

THIS THEATRE.

CORONET THEATRE

MONDAY NEXT, October 9th

'THE ORCHID'

FOR SIX NIGHTS and SATURDAY MATINEE.
SEATS MAY NOW BE BOOKED.

ST. JAMES' ELECTRIC BATHS

(Old-Established)

1, YORK STREET,
JERMYN STREET, W.

—
Mrs. Wisemann.

BEDSTEADS
BEDSTEADS
BEDSTEADS
BEDSTEADS
BEDSTEADS
BEDSTEADS
BEDSTEADS

F. Palmer & Co.

78, Tottenham Court Rd.
AND
2 & 4, Tottenham St., W.
(Next Door).

Entire House Furnishers.

“Noted for Bedsteads.”

Send for Catalogue
F. PALMER & CO.

MONDAY NEXT.

SPECIAL
ATTRACTION.

For 6 Nights at 8, and
Saturday Matinee, at 2.30

SEATS MAY NOW BE BOOKED.

CHARACTERS.

Sir Robert Chiltern (Under Secretary of Foreign Affairs) ... Mr. EDWARD O'NEILL
The Earl of Caversham, K.G. ... Mr. GEORGE BEALBY
Viscount Goring (his son) ... Mr. HERBERT DANSEY
Vicomte de Nanjac (Attache at the French Embassy) ... Mr. ERIC MAXON
Mr. Mountford ... Mr. CLAUDE HARRIS
Mason (butler to Sir Robert Chiltern) ... Mr. R. REDMAN
Phipps (Lord Goring's servant) ... Mr. LIONEL GLENISTER
Harold (Footman) ... Mr. FRANK EARLE
Lady Chiltern ... Miss CHARLOTTE GRANVILLE
Lady Markby ... Miss ISABEL GOREY
The Countess of Basildon ... Miss R. MAYNE YOUNG
Mrs. Marchmont ... Miss GERTRUDE MILLAR
Miss Mabel Chiltern (Sir Robert's sister) ... Miss KITTIE GRATTAN
Mrs. Cheveley ... Miss ELIZABETH MELLER

W. S. BOND,

Funeral Director.

Chief Offices—

21 & 22, Shepherd's Bush Grn.

W.
Opposite the Tube Station).

Branches—
36, Fulham Palace Road, Ham-
mersmith.
28, Norland Road, Notting Hill.
139, Goldhawk Road.
336, Uxbridge Road.
2, Devonshire Road, Chiswick,
2, Church Road, Acton,
and 42, High Street, Ealing.
Telegrams—"Bondonner,"
London.

Telephone No.:
109, Hammersmith.

LUSH & COOK Ltd.

CHEMICAL CLEANERS
and ART DYERS . . .

Elaborate Evening Gowns, Opera
Cloaks, Blouses, etc., beautifully
Cleaned by

NETTOYAGE A SEC.

Office: 91, Mount St., W.
PHONE—783 Mayfair.

Local Depot:
18, High Street, Notting Hill, W.

Works—Hackney Wick, N.E.

MONDAY, OCT. 9th.

Mr. George Edwardes' Company

IN

'The Orchid'

SEATS MAY NOW BE BOOKED.

APPOINTMENTS

ARE PROVIDED BY

KENSINGTON COLLEGE

FOR

ALL QUALIFIED STUDENTS.

MUNFORD & PITMAN,

143, Queen's Road, Bayswater, W.

(PADDINGTON BATHS).

Coronet Cafe Restaurant

(ADJOINING THEATRE.)

LUNCHEONS. DINNERS.
AFTERNOON TEAS.
SUPPERS AFTER THEATRE

Open all Day Sunday.
First-Class Cuisine.

113, HIGH STREET,
Notting Hill Gate, W.

Proprietor . . . E. F. GAGLIARDI.
(From Pagan's.)

A LA CARTE ALL DAY.

LADIES' DINING ROOM.

MONDAY, OCT. 16th.

"Sergeant Brue"

For 6 Nights and Saturday Matinee.
Seats may now be Booked.

Influenza

AND

COLD

IN

HEAD.

These distressing com-
plaints are quickly
cured by
**ROBERTO'S
TINCTURE**
A remedy which has
been well tried and
found to give excellent
results.

1s. per Bottle.
To be obtained of all
Chemists, or sent direct
to any address on re-
ceipt of P.O. for 1/3
from the Maker.
JOHN ATKINS,
Chemist,
109a, Queen's Rd.,
Bayswater.

Mr.
CYRIL MAUDE
and Company

IN

'Beauty and the Barge'

WILL VISIT

THIS THEATRE.

Synopsis of Scenery.

Act 1 ... SIR ROBERT CHILTERN'S HOUSE
IN GROSVENOR SQUARE.

Act 2 ... MORNING ROOM IN SIR ROBERT
CHILTERN'S HOUSE

Act 3 ... ROOM IN LORD GORING'S HOUSE

Act 4 ... SAME AS ACT 2

TIME - - THE PRESENT.

The Action of the Play is Completed in Twenty-Four Hours.

Business Manager . . . Mr. LEWIS SEALY
Stage Manager . . . Mr. LIONEL GLENISTER.

Orchestra under the direction of Mr. H. A. HARRISON.

MARSH

& Co.'s

WELL

SEASONED

CORK

LINO

FROM 1/2 1/2 SQ.
YD.

LAI D FREE.

15, 17, 19, 21,
GOLDHAWK Rd., W.

Opposite "The Empire."

Mr. & Mrs. J. BALFOUR,

47, Pembridge Road, Bayswater,
Purchase for Cash and Give Utmost Value for—

Ladies' } CAST-OFF
Gentlemen's } CLOTHES.
AND
Children's }

FURS, BOOTS, LINEN,

OLD ARTIFICIAL TEETH

Uniforms, Epauettes, &c.

Ladies Waited on by Mrs. Balfour. Distance no object.
Cash by Return for Parcels sent.



The Perfection of Quality.

3/9

NEW BRANCH IS NOW OPEN

AT

20, Porchester Road, Bayswater.

WEAR
DUNN'S

Famous

HATS

MONDAY, OCT. 9th,

'THE ORCHID'

FOR SIX NIGHTS and SATURDAY MATINEE

Seats may now be Booked.

BE WISE & RIDE A



LAUREL & GONS FROM
MADE BY CYCLES
MEAGHER BROS
58 Shepherds Bush Rd

J. THOMPSON

81, HIGH STREET,
NOTTING HILL GATE,
Fishmonger and
Poulterer.

Best Quality at Lowest Prices.

Families waited upon for Orders.
Special Terms to Schools.
Oysters sent out. Trial Solicited

Support

Home Industries.

Bryant & May's MATCHES

Are used in the Bars
of this Theatre.

Prospective Engagements.

Mr. ROBERT ARTHUR has pleasure in
announcing the following exceptional

Mr. GEORGE EDWARDES' Principal Company in
"THE ORCHID."

Mr. FRANK CURZON'S Company in
"SERGEANT BRUE."

From the Prince of Wales' Theatre.

Mr. GEORGE EDWARDES' Principal Company in
"THE DUCHESS OF DANTZIC."

Mr. GEORGE EDWARDES' Principal Company in
"LADY MADCAP."

HACKNEY FURNISHING CO., LTD.,

Cash or
Easiest Terms.
Our System has been called by
the Press the

"MODEL" INSTALMENT SYSTEM

Worth	Per Mth.	A BOOK
£10...	£0 6 0	WORTH
£20...	£0 11 0	STUDYING.
£30...	£0 18 0	The H.F.C.
£40...	£1 5 0	Beautifully
£50...	£1 8 0	Illustrated
£100...	£2 5 0	Guide and Cat-
£200...	£4 10 0	alogue, post
£500	£11 5 0	free. Write
		at once.

10 per cent. discount for Cash.
Goods packed free and Carriage
paid up to 500 miles.

NO DEPOSIT REQUIRED.

Hackney Furnishing Co., Ltd.

1, 2, 3, 4, TOWN HALL BLDGS.,
MARE STREET, HACKNEY,
and 18, 19, 20, 21, & 22, THE
GROVE (adjoining).

DO NOT BE MISLED.
Nine Large Shops next each
other.

We Adjoin the Town Hall.
Note our name over every win-
dow before entering.

Hours 9 till 9. Thursdays, close 4
Telegrs. "Furniments, London."
Telephone 84 Dalston.

CATALOGUE and PROSPEC-
TUS POST FREE.

Mr. Cyril Maude & Co.

Will Visit this Theatre in

'Beauty and the Barge.'

C. SKINNER,

MUSIC STORES,
267, PORTOBELLO RD.,
NOTTING HILL, W.

Banjoes, Mandolines, Violins, Organs and Planos.

All Kinds of Strings and Fittings.
Our Patent Banjo is well worth Inspection.
Lessons Given in all Instruments.

THE CORONET - - ORCHESTRA

(By kind permission of
Robt. Arthur, Esq.)

Can accept Engage-
ments for—
RECEPTIONS, etc.

FOR TERMS APPLY

Mr. H. A. HARRISON,
Conductor.

THOSE wishing
to ADVERTISE
in this Programme
please apply—

PROGRAMME
ADVERTISING
Dept.,
CORONET THEATRE.

PROSPECTIVE ENGAGEMENTS (cont.)

Mr. GEORGE EDWARDES' Principal Company in
his Latest Production

"THE LITTLE MICHUS."
From Daly's Theatre.

Mr. and Mrs. KENDAL,

The MOODY MANNERS GRAND OPERA CO.

Miss MARIE TEMPEST & Co., in the
"FREEDOM OF SUSANNE."

Mr. OSCAR ASCHE and Miss LILY BRAYTON and
entire production of
'THE TAMING OF THE SHREW.'
From the Adelphi Treatre.

Mr. JOHN HARE & Co.

Mr. MARTIN HARVEY & Co.

Mr. CYRIL MAUDE & Co., in
"BEAUTY AND THE BARGE."

In active preparation Mr. Robert Arthur's 'Xmas
Pantomime entitled "CINDERELLA," to be pro-
duced on Christmas Eve.

SULPHOLINE SKIN LOTION.

The only effective Remedy
for Skin troubles. Quickly
drives away Eruptions,
Pimples, Eczema, Acne,
Blackheads, and all Dis-
figurements, developing a
fair spotless skin. 1/- Bott.

PEPPER'S
QUININE & IRON
TONIC FOR
GENERAL DEBILITY.
PROMOTES APPETITE.
CURES DYSPEPSIA.
NERVOUS COMPLAINTS.

FOR - - -

Domestic Oddments

GO TO

ORRIDGE'S
. . . STORES,

High Street,
Notting Hill Gate.

Coronet Theatre.

MONDAY NEXT, OCTOBER 2nd, 1905,

For Six Nights at 8 p.m., and Matinee, Saturday, October 7th, at 2.30.

SPECIAL ATTRACTION!

SEATS MAY NOW BE BOOKED.

Mr. & Mrs. KENDAL



Will Visit

THIS THEATRE.

The Latest Success—

The Little Michus

From DALY'S THEATRE,

WILL VISIT THIS THEATRE.

Mann, Crossman & Paulin's

DRAUGHT BEERS

On Sale in Saloons of this Theatre.

THE BEST IS
Mc'NISH'S

DOCTOR'S SPECIAL
WHISKY
AT THESE BARS.

DEWAR'S
'WHITE LABEL'
WHISKY

On Sale at all the Bars

Fuller's
LTD

American . . .

Confectionery.

206, Regent Street.

358. STRAND.

31, High St., Kensington.

131, Queen's Rd., Bayswater.

190, Sloane St.

68, St. Paul's Churchyard.

And Branches and Agencies throughout the Kingdom.

ON SALE AT THIS THEATRE.

Mme. Sarah Bernhardt writes—

MON CHER CLARKSON,
Mes Costumes sont admirables; vous étiez le Bonaparte
des Perruquiers; vous êtes le Napoleon des Costumiers.
(Signed) SARAH BERNHARDT.

Clarkson Theatrical Wig Maker
and Costumier.

41 & 43, WARDOUR STREET, W.

Soda Water
Lemonade

SCHWEPPE'S
Dry
Ginger Ale
Always Order
SCHWEPPE'S.

Klaus's
Chocolates

Purveyors to this Theatre

HUGO BARUCH & CO.,

THEATRICAL COSTUMIERS and
Military Tailors for Ladies and Gentlemen.

Complete Outfits for Operas, Plays, Pantomimes, Circuses, and
Fancy Ball Dresses.

32, SHAFTESBURY AVENUE, W.C.

(Opposite the Lyric Theatre).

Telegrams—"ELKAN, LONDON."

Telephone—4496 GERRARD.

MONDAY, OCT. 9TH.

'THE ORCHID'

Seats may now be Booked.

Rawling's

CELEBRATED

GINGER BEER & GINGER ALE

As supplied by Royal Warrant

TO
H.M. The King and
H.R.H. The Prince of Wales.

May be obtained at the
Bars of this Theatre.

"Arthurian
Magazine"

NOW ON SALE!

To be obtained from
Attendants.

Price 1d.

TEACHER'S

'Highland Cream'

The perfection of Old Scotch Whisky.

AT ALL BARS OF THIS THEATRE.

St. James's

KING STREET,
ST. JAMES'S, S.W.

Theatre

Sole Lessee and Manager - SIR GEORGE ALEXANDER

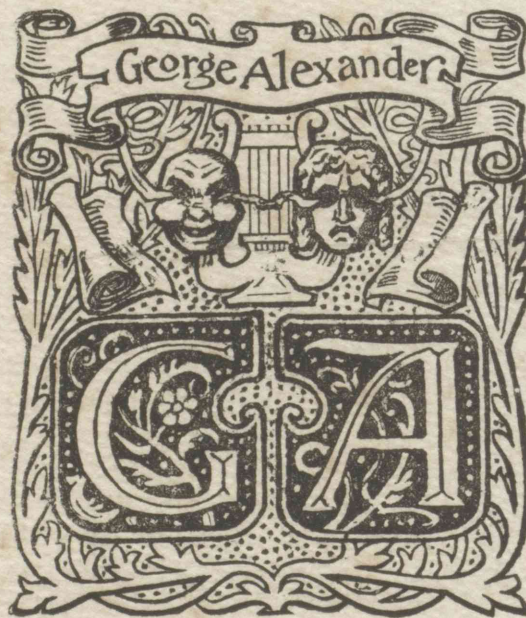

GENERAL MANAGER - - CHARLES T. H^T HELMSLEY

(To whom all communications should be addressed.)

Stage Manager:
E. Vivian Reynolds

Treasurer:
D. W. Whitaker

Musical Director:
William Robins

Secretary:
A. P. Horne

Box Office Manager:
E. Arnold

Assistant Stage Manager:
Percy D. Owen

THIS EVENING, SATURDAY, OCTOBER 14th, 1911, at 9

WILL BE REVIVED

FOR A LIMITED NUMBER OF PERFORMANCES

A PLAY IN FOUR ACTS, ENTITLED

LADY WINDERMERE'S FAN

By OSCAR WILDE

Lord Windermere	DAWSON MILWARD
Lord Darlington	NORMAN TREVOR
Lord Augustus Lorton	ERIC LEWIS
Mr. Charles Dumby	ERNEST THESIGER
Mr. Cecil Graham	OWEN NARES
Mr. Hopper	T. N. WEGUELIN
Parker	G. TREVOR ROLLER
Lady Windermere	LILIAN BRAITHWAITE
The Duchess of Berwick	Mrs. G. KEMMIS
Lady Plimdale	NELLA POWYS
Mrs. Cowper-Cowper	MARGARET CHUTE
Lady Stutfield	LISA MACREADY
Lady Jedburgh	ELIZABETH CHESNEY
Lady Agatha Carlisle	DOROTHY FANE
Rosalie	ERNITA LASCELLES
Mrs. Erlynne	MARION TERRY (Her Original Character)

Act I.	...	The Library in Lord Windermere's House
Act II.	...	Drawing-room in Lord Windermere's House
Act III.	...	Lord Darlington's Rooms
Act IV.	...	The Library in Lord Windermere's House

THE SCENERY PAINTED BY W. RAPHAEL.

A signal will be given from the stage by the sounding of a bell one minute before the curtain rises upon each Act.

Preceded at 8.20 by a new Play in One Act, entitled

THE MINIATURE

By WALTER FRITH

Henry Boyton	ARTHUR ROYSTON
Policeman X	T. N. WEGUELIN
Lady Mary Duncan	ERNITA LASCELLES
Beadnell	MARGARET CHUTE

Scene—Lady Mary Duncan's Flat in Ashley Gardens, S.W.

Time—The Eve of the London Season.

Programme of Music.

OVERTURE	"Mireille"	Gounod
SELECTION	"The Count of Luxembourg"	Lehar
{ VALSE	"Der Rosenkavalier"	Richard Strauss
{ INTERMEZZO	"On the Road to Gag-a-Zig"	Finck
BALLET	"La Source"	Délibes
SELECTION	"The Spring Maid"	Reinhardt
MARCHE	"Folies-Bergère"	Lincke

Dresses by Madame BAROLET, BROWN & WEST, and Mrs. EVANS. Hats by ELSIE.
Wigs by CLARKSON.

"LADY WINDERMERE'S FAN," published by METHUEN & CO., may be had of the Attendants. Price 5s.

Machinist, J. CULLEN. Electrician, F. MACRAE. Property Master, W. DAVIES.
Wardrobe Mistress, Mrs. EVANS.

MATINEE (both Plays) EVERY SATURDAY at 2.15

Ladies are respectfully requested to remove their Hats, and so add to the comfort of all.

Box-Office (E. ARNOLD) Open 10 till 10. Seats can be booked by Letter, Telegram ("Ruritania, London") or Telephone (No. 3903 Gerrard).

This Theatre is so well provided with exits, that every member of the audience can, without hurry, get clear of the Auditorium within TWO MINUTES.

The Scenery in this Theatre has been rendered Fire-proof by the NON-FLAMMABLE WOOD FABRICS Co. Ltd.

EXTRACT FROM THE RULES MADE BY THE LORD CHAMBERLAIN.

(1) The name of the actual and responsible Manager of the Theatre must be printed on every play bill. (2) The Public can leave the Theatre at the end of the performance by all exit and entrance doors, which must open outwards. (3) Where there is a fireproof screen to the proscenium opening it must be lowered at least once during every performance to ensure its being in proper working order. (4) Smoking is not permitted in the auditorium. (5) All gangways, passages and staircases must be kept free from chairs or any other obstructions, whether permanent or temporary

Miles & Co. Ltd., Printers, 68-70 Wardour Street, W

St. James's

KING STREET,
ST. JAMES'S, S.W.

Theatre

Sole Lessee and Manager - SIR GEORGE ALEXANDER

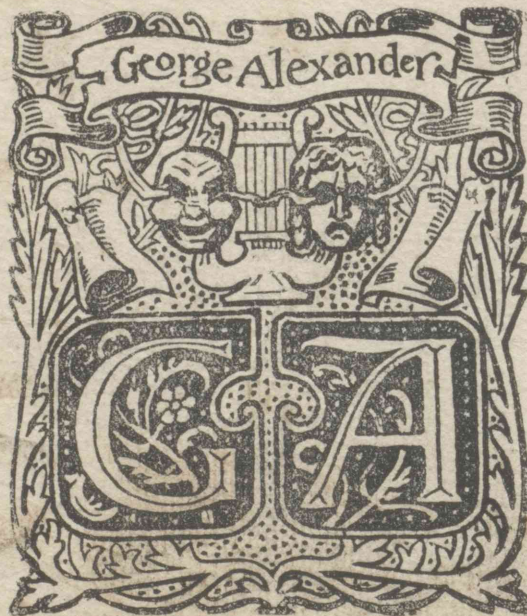

General Manager - - - CHARLES HUNT HELMSLEY

To whom all communications should be addressed.

Stage Manager
E. Vivian Reynolds

Treasurer:
D. W. Whitaker

Secretary:
A. P. Horne

Box Office Manager
E. Arnold

THIS EVENING, THURSDAY, MAY 14th, 1914, at 8.30

WILL BE REVIVED

AN IDEAL HUSBAND

A PLAY IN FOUR ACTS

By OSCAR WILDE

The Earl of Caversham, K.G.	ALFRED BISHOP <small>(His Original Character)</small>
Viscount Goring	...	(His Son)	GEORGE ALEXANDER
Sir Robert Chiltern, Bart.	<i>(Under Secretary for Foreign Affairs)</i>		ARTHUR WONTNER
Vicomte de Nanjac	<i>(Attaché at the French Embassy in London)</i>		J. S. RUSSELL
Mr. Montford	<i>(One of Sir Robert Chiltern's Secretaries)</i>		GEORGE BISHOP
Phipps	...	<i>(Lord Goring's Servant)</i>	E. VIVIAN REYNOLDS
Mason	...	<i>(Butler to Sir Robert Chiltern)</i>	A. GLASCODINE
Brook	}	<i>(Footmen)</i>	{
James			
Harold	...	<i>(Lord Goring's Footman)</i>	W. COATS BUSH
Lady Chiltern	PHYLLIS NEILSON-TERRY <small>(By arrangement with Charles Frohman).</small>
Lady Markby	HENRIETTA WATSON
The Countess of Basildon	ELIZABETH CHESNEY
Mrs. Marchmont	MURIEL BARNBY
Miss Mabel Chiltern	<i>(Sir Robert Chiltern's Sister)</i>		AMY BRANDON-THOMAS
Mrs. Cheveley	HILDA MOORE

Act I. At Sir Robert Chiltern's House in Grosvenor Square.

Act II. Morning-room in Sir Robert Chiltern's House.

Act III. A Sitting-room in Lord Goring's House in Curzon Street.

Act IV. Same as Act II.

Time: The Present.

Place: London.

The Action of the Play is completed between a Wednesday Evening and the following Friday Morning.

The First Act Painted by WALTER HANN. Acts 2, 3 and 4, by G. SACKMANN.

Dresses by MADAME BAROLET. Hats by ELSIE. Wigs by CLARKSON.
Appointments by ERNEST RENTON and HUGHES & TILLMAN.

The Orchestra, under the direction of WILLIAM ROBINS, will play the following

Selection of Music:

MARCH	"Away down Indiana"	Crémieux
SELECTION	"The Girl from Utah"	Jones and Rubens
VALSE	"Lysistrata"	Lincke
POTPOURRI	"La Vie Parisienne"	Offenbach
SERENADE	"Cubaine"	Alletter
CHANT D'AMOUR	"À Toi"	...	}	Elliot
INTERMEZZO	"When the heart is young"			
MORCEAU	"A Tango Dream"	Anon.
VALSETTE	"Yvonne"	Arnaud
PATROL	"Morroccan"	Jensell
SELECTION	"After the Girl"	Rubens
MARCHE	"Folies Bergère"	Lincke

First Matinee, Wednesday, May 20th,
and every Wednesday and Saturday following at 2.30.

Extract from the Rules made by the Lord Chamberlain.

(1) The name of the actual and responsible Manager of the Theatre must be printed on every play bill. (2) The Public can leave the Theatre at the end of the performance by all exit and entrance doors, which must open outwards. (3) Where there is a fireproof screen to the proscenium opening it must be lowered at least once during every performance to ensure its being in proper working order. (4) Smoking is not permitted in the auditorium. (5) All gangways, passages and staircases must be kept free from chairs or any other obstructions, whether permanent or temporary.



THEATRE

ROYAL

V · R
HAYMARKET

SUMMA · ARS · EST ·

CELAERE · ARTEM ·

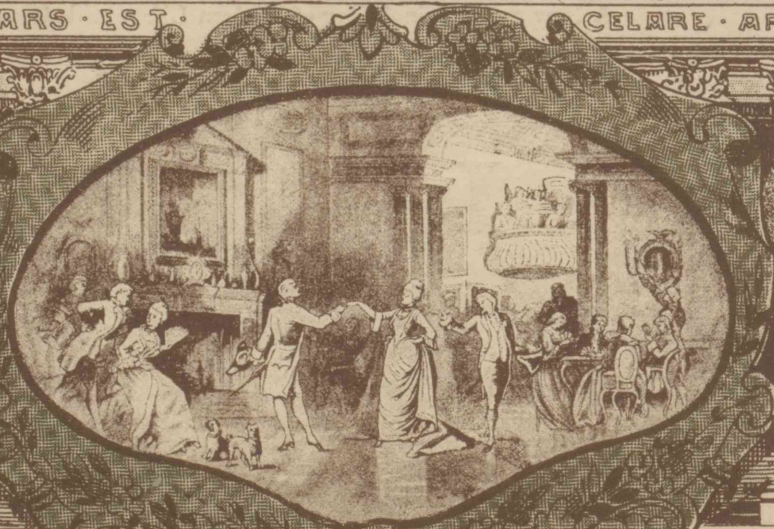

LESSEE AND MANAGER:

MR. HERBERT BEERBOHM TREE.

Theatre Royal



Haymarket.

Sole Lessee and Manager ... Mr. HERBERT BEERBOHM TREE

TO-NIGHT at 8.30,

A New and Original Play of Modern Life, entitled

A Woman of No Importance,

By OSCAR WILDE.

Lord Illingworth	Mr. TREE
Sir John Pontefract	Mr. HOLMAN CLARK
Lord Alfred Rufford	Mr. LAWFORD
Mr. Kelvil, M.P.	Mr. ALLAN
The Ven. James Daubeny, D.D.	(Rector of Wrockley)	Mr. KEMBLE
Gerald Arbuthnot	Mr. FRED TERRY
Farquhar	...	(Butler)	Mr. HAY
Francis	...	(Footman)	Mr. MONTAGU
Lady Hunstanton	Miss ROSE LECLERCQ
Lady Caroline Pontefract	Miss LE THIÈRE
Lady Stutfield	Miss HORLOCK
Mrs. Allonby	Mrs. TREE
Hester Worsley	Miss JULIA NEILSON
Alice	...	(Maid)	Miss KELLY
Mrs. Arbuthnot	Mrs. BERNARD BEERE

Act I. The Terrace at Hunstanton Chase. (W. Hann.)
 Act II. Drawing-Room at Hunstanton Chase. (W. Johnstone.)
 Act III. The Hall at Hunstanton Chase. (W. Hann.)
 Act IV. Sitting-Room at Mrs. Arbuthnot's. (W. Johnstone.)

PROGRAMME OF MUSIC.

1 OVERTURE—Raymond	Amb. Thomas	} 3 (a CHANSON DE JEUNE FILLE ... Dupont b AIR DE BALLET ... Silas
2 { FRUHLINGSHEID } SPINNERLIED	Songs without Words		Mendelssohn	
				4 IMPROMPTU—Valse—Les Sylphes Bachmann

Perruquier, Mr. CLARKSON.

Electrical Engineer, Mr. E. WINGFIELD BOWLES.

THE THEATRE LIGHTED BY ELECTRICITY.

Matinee of "A Woman of No Importance" Saturday next, April 29th, and every Saturday, at 2.30.

Private Boxes from One Guinea to Five Guineas; Orchestra Stalls, 10s. 6d Balcony Stalls, 7s. Balcony, 5s. Pit Circle, 2s. 6d.; Upper Boxes (Reserved), 2s Gallery, 1s. Doors open at 8. Commence at 8.30. Carriages at 11.

NO FEES.

Box Office open daily from 10 till 5, and from 8 till 10 p.m. under the direction of Mr. W. LEVERTON.

NO FEES

Stage Manager ... Mr. EDWARD HASTINGS | Musical Director ... Mr. CARL ARMBRUSTER

Business Manager and Secretary

Mr. FREDERICK HARRISON

THEATRE

ROYAL

V.  R.
HAYMARKET

SUMMA · ARS · EST ·

CELAERE · ARTEM ·



SOLE LESSEE

MANAGERS

MR. TREE.

MR. LEWIS WALLER & MR. H. H. MORELL.

Theatre Royal Haymarket.

Sole Lessee Mr. TREE.
Managers Mr. LEWIS WALLER AND Mr. H. H. MORELL.

Mr. TREE begs to announce that during his absence in America his Theatre has been taken for the Spring Season by Mr. LEWIS WALLER and Mr. H. H. MORELL.

TO-DAY at 2.30,

A New and Original Play of Modern Life, entitled

AN IDEAL HUSBAND,

By OSCAR WILDE.

The Earl of Caversham, K.G.	Mr. ALFRED BISHOP
Lord Goring	...	(his Son) ...	Mr. CHARLES H. HAWTREY
Sir Robert Chiltern	Mr. LEWIS WALLER
(Under Secretary for Foreign Affairs)			
Vicomte de Nanjac	Mr. COSMO STUART
Mr. Montford	Mr. HENRY STANFORD
Phipps	Mr. CHARLES BROOKFIELD
Mason	Mr. H. DEANE
Footman	...	(at Lord Goring's) ...	Mr. CHARLES MEYRICK
Footman	...	(at Sir Robert Chiltern's) ...	Mr. GOODHART
Lady Chiltern	Miss JULIA NEILSON
Lady Markby	Miss FANNY BROUGH
Lady Basildon	Miss VANE FEATHERSTON
Mrs. Marchmont	Miss HELEN FORSYTH
Miss Mabel Chiltern	...	(Sir Robert's Sister)	Miss MAUDE MILLETT
Mrs. Cheveley	Miss FLORENCE WEST

The Action of the Play takes place in London at the present day.

Act I. ... The Octagon Room at Sir Robert Chiltern's, in Park Lane (*Hann*)
Acts II. and IV. ... Morning Room at Sir Robert Chiltern's (*Harford*)
Act III. ... Room at Lord Goring's, in Bruton Street (*Harford*)

Furniture supplied by FRANK GILES & Co.

Between Acts I. and II., there will be an interval of 12 minutes.
Between Acts II. and III., there will be an interval of 12 minutes.
Between Acts III. and IV., there will be an interval of 12 minutes.

PROGRAMME OF MUSIC.

1. Overture "Prometheus" <i>Beethoven</i>	3. { <i>a.</i> Air de Ballet, "Naila" ... <i>Delibes</i>
2. { <i>a.</i> Sirénade <i>Salome</i>	<i>b.</i> Arragonaise <i>Massenet</i>
<i>b.</i> Serenata <i>Moskowski</i>	4. Valse Espagnole "Bonita" <i>Broustet</i>
	5. Gavotte ... Henry IV. ... <i>Fechner</i>

MATINEE—WEDNESDAY NEXT, FEBRUARY 13, at 2.30.

MATINEE—SATURDAY NEXT, FEBRUARY 16, at 2.30.

MATINEE—EVERY WEDNESDAY & SATURDAY at 2.30.

NO FEES.

Mr. WALLER and Mr. MORELL trust that the public will co-operate with them in sustaining this rule, which is made for their convenience. Any Attendant receiving a gratuity is subject to instant dismissal.

BOX OFFICE open daily from 10 till 5, and from 8.30 till 10 p.m. under the direction of Mr. W. LEVERTON. Seats may be booked during all performances.

Private Boxes from One Guinea to Five Guineas; Orchestra Stalls, 10s. 6d.; Balcony Stalls, 7s.; Balcony (Bonnets allowed), 5s.; Pit Circle, 2s. 6d.; Upper Boxes (Numbered and Reserved), 2s.; Gallery, 1s. Doors open at 2. Commence at 2.30. Carriages at 5.

Stage Manager Mr. SHELTON
Musical Director Mr. CARL ARMBRUSTER
Electrical Engineer, Mr. E. WINGFIELD BOWLES. Perruquier, Mr. CLARKSON.

The New Arrangements for Warming the Theatre are supplied by PFISTER & Co.

All Business Communications to be addressed to Mr. H. H. MORELL.

9/2/95.

BARBER & CO.'S

(The Original—Established a Century),

CELEBRATED TEA & COFFEE

Supplied (exclusively) in this Theatre.

274, REGENT CIRCUIS, OXFORD ST., W.
61, BISHOPSGATE STREET, E.C.

DALY'S 'BLARNEY' WHISKEY

10 Years Old.

The only Irish Whiskey sold in this Theatre.
London Agents

Gould & Mackenzie, Ltd.
9, HARP LANE, E.C.

M. B. FOSTER & SONS, LIMITED,

Pure Mineral Water Manufacturers.

242, MARYLEBONE ROAD, N.W.
Sole Purveyors to this Theatre.

FULLER, SMITH & TURNER,

Celebrated

CHISWICK ALES & STOUT.

Sole Address: Griffin Brewery, Chiswick.
Branch Stores: PORTSMOUTH, CROYDON & SLOUGH
To be obtained at the Bars of this Theatre.
Messrs. Fuller & Co., use the very best Malt and
Choicest East Kent Hops only.

"Canadian Club" WHISKEY.

Sold at all the Bars

THE BEST LAGER BEER IS

"ROCHESTER."

"RIENZ" AND "BAVARIAN"
(LIGHT) (DARK)

No other Lager Beer Sold in this Theatre.
PURE PALATABLE. PERFECT.
ASK FOR IT AT THE BARS and at all First-class
RESORTS IN LONDON.

London Agency—53, FRIDAY ST., E.C.
O. H. BANBOFF, Manager.

AS IN BOTTLE CAPS AND MEDALS

ARMOUR'S EXTRACT OF BEEF & VIGORAL

ARE SOLD IN JARS AND BOTTLES.

Also served in Cups as a Bouillon in this Theatre

OLD MULL BLEND SCOTCH WHISKEY.

Sole Purveyors to this Theatre

M. B. FOSTER & SONS, Ltd.,
242, MARYLEBONE ROAD, N.W.

OTARD'S FAMOUS V.S.O.P. COGNAC.

The only Brandy supplied at the Bars
of this Theatre.

ICES and ICE PUDDINGS,

FOR BALLS, PARTIES, DINNERS, &c., &c.
Sent any Distance in Refrigerating Boxes.

Address—HORTON ICES,
55, GRAY'S INN ROAD, HOLBORN; and
56, QUEEN'S ROAD, BAYSWATER.

BREAKFAST—SUPPER.

E P P S 'S

GRATEFUL—COMFORTING.

C O C O A

BOILING WATER OR MILK.

SUPPORT HOME INDUSTRIES.

BRYANT & MAY'S MATCHES

Are used in the Bars of this Theatre.

Purveyors by Special Appointment to H.R.H.
The Princess of Wales
Established in Paris, 1770.
FORTY PRIZE MEDALS.

COMPAGNIE FRANÇAISE

Chocolate, Cocoa & Confectionery,
Of all First Class Grocers and Confectioners.
LONDON WORKS—

Bermundsey New Road, London, S.E.

SULPHOLINE 1/- Bottles Everywhere.

A SPOTLESS SKIN.
LOVELY COMPLEXION. LOTION.

"JOHANNIS"

KING OF NATURAL TABLE WATERS

"Mixes well with Wines and Spirits, the
peculiar softness which the Natural Gas lends to
the taste rendering it admirably adapted for
the purpose."—*Lancet*.

Offices—25, REGENT STREET, S.W.

The Charing Cross Bank,

ESTABLISHED 1870

28, Bedford St., Charing Cross, London, W.C.

Capital £300,000. Reserve Fund £100,000.
Advances, £50 to £5,000 made on any class of
security. Three per cent. interest allowed on cur-
rent accounts on the Monthly Balances, when not
drawn below £20.

Deposits of £10 and upwards received as under:
5% per ann. subject to 3 mths. notice of withdrawal
6 " " " 6 " " " "
7 " " " 12 " " " "

Special terms for larger amounts. Interest paid
quarterly, free of Income Tax. Write or call for
prospectus. A. WILLIAMS, Manager.

"GREGORY'S"

(George Gregory & Coy.)
STOCK BROKERS,

London. Manchester. Brighton. Hastings
Leeds. Hull. Folkestone.

Agencies in all Large Towns.

Head Office—4, TOKENHOUSE BUILDINGS
Lothbury, Bank of England, London, E.C.
Latest Advice Circulars Free on Application

THE BUGLE BRAND.

M. B. FOSTER & SONS, Limited

ESTABLISHED 1829.

ALE and BEER MERCHANTS.

242, MARYLEBONE ROAD, N.W.
Bass' Ales and Guinness' Stout.
The above Bottling is Supplied to this Theatre.



The Celebrated H. S. CORSETS

"Unsurpassed for Com-
fort, Elegance and Dur-
ability, and for Ladies
desiring a graceful LONG-
WAISTED figure are sim-
ply *par excellence*"—

Press Opinions.
Prices:

From 2/11 to 21/- a Pair
See that the Trade Mark
an Arrow, is stamped in-
side the Corset.
Of all Drapers and
Ladies' Outfitters.

THE COMEDY THEATRE

Sole Lessee :
MR. ARTHUR CHUDLEIGH

ANDRE CHARLOT

PRESENTS

“BUBBLY!”

Extract from the Rules made by the Lord Chamberlain. 1.—The name of the actual and responsible Manager of the Theatre must be printed on every playbill. 2.—The Public can leave the Theatre at the end of the performance by all exit and entrance doors, which must open outwards. 3.—Where there is a fire-proof screen to the proscenium opening it must be lowered at least once during every performance to ensure its being in proper working order. 4.—All gangways, passages and staircases must be kept free from chairs or any other obstructions, whether permanent or temporary.

PRICE TWOPENCE.

SPECIALITIES.

Dows Princeza Port

FINE TAWNY

Gonzalez Sherry



AMONTILLADO

SOLD AT ALL BARS.

BUCHANAN'S



SCOTCH WHISKY OF QUALITY

Schweppes

DRY GINGER ALE

SODA WATER

MALVERN WATER

Exclusively supplied in this Theatre

The Chocolates on Sale in this Theatre are sold at Store and Shop Prices.

1d., 4d., 7½d., 8d., 1/3, 1/6, 2/6, 3/6, 5/-.

Prices are stamped :: on all Packets :: from 3d. upwards.

ALLSOPP'S BRITISH LAGER

IN BOTTLE.

ON SALE AT ALL THE BARS.

H. & C.

The only Cigarettes sold at the Bars of this Theatre.

EGYPTIAN BLEND, TURKISH AND VIRGINIA.

Sole Proprietors and Manufacturers

HARRISON & CORONEL, Ltd.

88 JERMYN ST., ST. JAMES'S, S.W.

Telephone: 5894 GERRARD.

The Soldier's Match-Box.

BRYANT & MAY'S

"SERVICE"

MATCH-BOX COVER

(Reg. Design No. 642237).

Keeps Matches and Box dry in all weathers.

Bryant & May's Matches are the only Matches used throughout this Theatre.

CARNATIONS.

A choice collection of fresh-cut Carnations and Asparagus Fern carefully packed and sent carriage paid to any address with card or letter enclosed. A charming gift for Lady or Wounded Friend.

5/-

10/-, 15/-, or 1 guinea per box, according to quality.

Carnation Flowers and Plants supplied in all varieties and colours. Write for further particulars. Terms cash or deposit account.

Special rates for Carnations sent to Hospitals: carriage paid.

JENNER'S CARNATION NURSERIES, (Dept. A), Rayleigh, Essex.

IF YOU WANT

Something Refreshing at the Interval

ASK FOR A

NONAL

(NON-ALCOHOLIC)

ALE—STOUT—LAGER.

Brewed from finest Malt and Hops and Bottled by

NONAL CO., Clapton Park.



Dewar's White Label Whisky

On sale at all the bars

BASS & CO.'S Pale Ale and Stout

IN BOTTLE

Exclusively supplied at all Bars in this Theatre

Bottlers:

PLOWMAN, BARRETT & Co., Ltd.

Springwell

TABLE WATER.

A Table Water of Unsurpassed Quality.

On Sale at all the Bars in this Theatre.

BRITISH—Every Drop!

WM. PIERREPONT,

Inquiry Agent to the Nobility and Gentry.

Entrusted with Divorce and Delicate Negotiations
in all parts of the World.

Go to him if **BLACKMAILED** or in difficulties

Address—

27 CHANCERY LANE, LONDON, W.C.

T.N.—10972 CENTRAL & 494 HOLBORN.

T.A.—“BULLSEYE, HOLB. LONDON.”

References to Leading London Solicitors.

Gautier's Brandies

(Including the Celebrated ^{ooo}_v
20 years old Liqueur Cognac)

ARE EXCLUSIVELY SUPPLIED IN THIS THEATRE.

GAUTIER FRERES, COGNAC.

ESTABLISHED 1755.

KEITH, PROWSE & CO., Ltd.

Are the Largest Theatre
Ticket Dealers in the World

BRANCHES ALL OVER LONDON.

162 NEW BOND STREET, AND BRANCHES

YOU Want Best Seats — WE Have Them

THE COMEDY THEATRE

(Licensed by the LORD CHAMBERLAIN).

PANTON STREET, HAYMARKET, Nearest Station Piccadilly Tube.

Sole Lessee Mr. ARTHUR CHUDLEIGH.

EVERY EVENING at 8.15.

MATINEES: MONDAY, FRIDAY & SATURDAY at 2.15.

ANDRÉ CHARLOT

PRESENTS

“BUBBLY!”

A New Musical Entertainment.

Book by J. HASTINGS TURNER. Music by PHILIP BRAHAM.

2nd Bubble in Act I. designed and painted by MARC HENRI and LAVERDET.

Chorus Costumes in Bubble II. designed by P. FAUCONNET.

The rest of the Scenery and Costumes designed and supervised by ARTHUR WEIGALL.

Scenery executed by JOHN BULL.

Dances and Ensembles by GEORGE SHURLEY.

WITH

PHYLLIS MONKMAN

TEDDIE GERARD

WINNIE MELVILLE

JOAN MORGAN

IRENE GREVILLE

MARGARET CAMPBELL

BETTY WARD

LAURA COWIE

JACK BUCHANAN

GERALD KIRBY

DOUGLAS PHILLIPS

GILBERT CHILDS

AND

ARTHUR PLAYFAIR

ACT I.

BUBBLE I.

The Teacher
The Pupil
B Natural

IRENE GREVILLE
JOAN MORGAN
ARTHUR PLAYFAIR

BUBBLE — 1st Olio.

(a) THE CHORUS, assisted by THE PRINCIPALS, sing the OPENING CHORUS.

(b) TEDDIE GERARD

Musical Numbers.

Opening Chorus, by PHILIP BRAHAM.

“Honey, won't you miss me?” Lyric and Music by GITZ RICE and PETER BERNARD.

Dentist's Chair by C. J. PLUCKNETT, 38 Poland Street, Oxford Street, W. 'Phone: 2708 Regent.

MAGNIFICENT SELECTION OF PIANOS

AT

MURDOCH'S

GREAT PIANO &
MUSIC STORES,

461, 463 Oxford Street, w.

Immense Stock of Sheet Music.

Please remember the New Order commencing Jan. 1st, 1917

NO

CHOCOLATES
CIGARS OR
CIGARETTES

AFTER 8

EXCEPT ON SATURDAYS WHEN THEY MAY BE SOLD UP TO 9 O'CLOCK.

An Attendant selling them will be found
in each part of the Theatre till that time

The Tea & Coffee used in this Theatre
is Supplied Solely by

JAMES LYLE & CO.,
15 OLD BOND STREET, W.

ASK AT THE BAR FOR

JUNORA

WINE OF HEALTH

It increases Vitality,
Creates Appetite, and
Strengthens the Nerves

HUMPHREY TAYLOR & CO., LTD.

BUBBLE III.—The Eternal Triangle, 5000 B.C.

The Everlasting Cause	LAURA COWIE
George	GILBERT CHILDS
Fred	ARTHUR PLAYFAIR

BUBBLE IV.—2nd Olio.

- (a) TEDDIE GERARD and GERALD KIRBY meet.
- (b) WINNIE MELVILLE.
- (c) GILBERT CHILDS.
- (d) PHYLLIS MONKMAN and JACK BUCHANAN.

Musical Numbers.

- "Sympathetic Smile." Lyric by ERIC BLORE. Music by PHILIP BRAHAM.
- "My Girl of Tennessee." Lyric by GUY EDEN. Music by GEORGE W. BYNG.
- "Cousins." Lyric by HUGH E. WRIGHT. Music by PHILIP BRAHAM.
- "Have you Forgotten?" Lyric by JAMES HEARD. Music by MELVILLE GIDEON & HERMAN DAREWSKI.
- "Have you Forgotten?" Diet staged by FRED FARREN.

BUBBLE V.—"The Gipsy Queen's Revenge"; or, "It will be all right on the night."

By IVAN CAMPBELL.

Mr. Severn	GERALD KIRBY
Miss Chapman	IRENE GREVILLE
Mr. Johnson	GILBERT CHILDS
Mr. Dale	JACK BUCHANAN
Mr. James (the Vicar)	ARTHUR PLAYFAIR
Mrs. James	BETTY WARD
Miss James	MARGARET CAMPBELL
Miss Marjorie James	JOAN MORGAN

Burst 1.—The First Rehearsal.

Burst 2.—The Night.

BUBBLE VI.—Scotland for Ever!

TEDDIE GERARD and FULL COMPANY.

Musical Number.

- "Ragging thro' the Rye." Lyric by DOUGLAS FURBER. Music by A. EMMETT ADAMS.

ACT II.

BUBBLE I.—Please get seated in time for

BUBBLE II.—A Tooth for a Tooth.

A Grand Guignol Episode, by ARTHUR WEIGALL.

The Woman	PHYLLIS MONKMAN
The Man	JACK BUCHANAN
Something	GERALD KIRBY
Police Inspector	ARTHUR PLAYFAIR

Music by MANUEL E. GOMEZ.

BUBBLE III.—3rd Olio.

- (a) TEDDIE GERARD.
- (b) WINNIE MELVILLE and GERALD KIRBY.
- (c) JACK BUCHANAN.

Musical Numbers.

- "She'd a hole in her stocking." Lyric by AUSTIN MELFORD. Music by PHILIP BRAHAM.
- "Little Cottage." Lyric by AUSTIN MELFORD. Music by PHILIP BRAHAM.
- "Reckless Reggie." Lyric by DAVY BURNABY. Music by PHILIP BRAHAM.

BUBBLE IV.—An Old Situation in 4 Ways.

Compère	GERALD KIRBY
Commère	MARGARET CAMPBELL

—By the St. James's Theatre.—"A Woman of Some Importance."

Lord George Traill	ARTHUR PLAYFAIR
Lady Bentrave	LAURA COWIE
Gerald Bentrave	JACK BUCHANAN
Miss Vane	WINNIE MELVILLE
Parker	GILBERT CHILDS

II.—By the Hudson Theatre, N.Y. City.—"The Candy Babe; or, Her for Me"

Boss Long Long Traill	ARTHUR PLAYFAIR
Mrs. Silas Z. Bentrave	LAURA COWIE
Jerry Bentrave	JACK BUCHANAN
Mrs. Vane	WINNIE MELVILLE
Crook Barney	GILBERT CHILDS
Seth	DOUGLAS PHILLIPS

III.—By the Stage Society—"Muck."

George Traill	ARTHUR PLAYFAIR
Mrs. Bentrave	LAURA COWIE
Gerald Bentrave	JACK BUCHANAN
Mrs Vane	WINNIE MELVILLE

IV.—By the Lyceum.—"His Sin; or, a Girl in a Million."

Admiral Sir George Traill, K.C.B., G.C.S.I., M.P.	ARTHUR PLAYFAIR
Lady Bentrave	LAURA COWIE
Lieut. the Hon. Gerald Bentrave, R.N.	JACK BUCHANAN
Babs Vane	WINNIE MELVILLE
Bill Dumps	GILBERT CHILDS

BUBBLE V.—4th Olio.

- (a) TEDDIE GERARD.
- (b) PHYLLIS MONKMAN and GILBERT CHILDS
- (c) GERALD KIRBY.

Musical Numbers.

- "Hawaian Butterfly." Lyric by GEORGE A. LITTLE. Music by BILLY BASKETT and JOSEPH SANTLEY.
- "It's up to me." Lyric by ARTHUR WEIGALL. Music by PHILIP BRAHAM.
- "Keep on loving, little Girlies." Lyric by EUSTACE BAYNES. Music by PHILIP BRAHAM.

BUBBLE VI.

Principals' Dresses by IDARE. Chorus Dresses by SADIE.
Principals' Hats by MAISON LEWIS,
Men's Costumes by SADIE and MORRIS ANGEL & SONS.

Manager	HAL LEWIS
Musical Director	PHILIP BRAHAM
Stage Manager	E. SHALE
Business Manager	LEONARD LILLIES

John Pound & Co.



SOLID GOLD LOCKET.

Any Regimental Crest,

30/6

Neck Chain, **10/6**

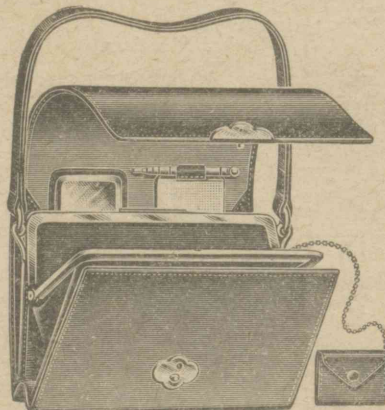

LADY'S WRIST BAG.

Made of the best hard grain MOROCCO, lined SILK POPLIN, fitted Mirror, Tablet and CAPTIVE PURSE, **21/6**

Colours: Navy, Black, Dark Brown and Purple. **SPLENDID VALUE.**



Inlaid GOLD and TORTOISESHELL
BADGE BROOCH

Any Regimental or Naval CREST

13/6

POST ORDERS
receive
Careful and Prompt Attention.

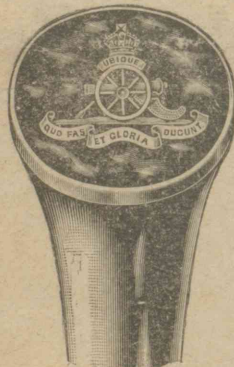

EN TOUT CAS

Coloured Umbrella
(For Sunshine or Rain).

SILVER and TORTOISE-SHELL Inlaid Regimental Crest or Monogram.

Special **39/6** Value.

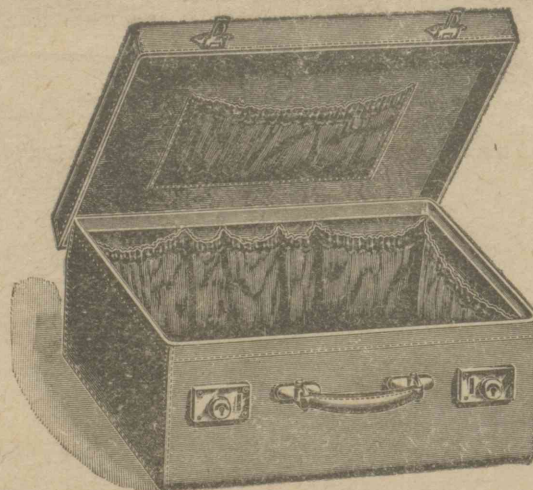

Brown ROLLED HIDE

WEEK-END or EMPTY DRESSING CASE

with pockets to carry **OWN FITTINGS.**

18 in., **61/-** 20 in., **68/6** 22 in., **76/-**

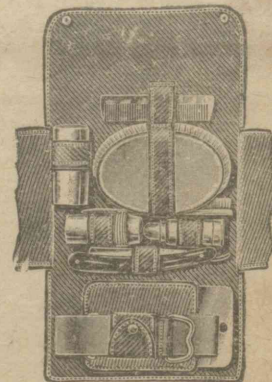

KHAKI CAMPAIGN TOILET ROLL.

ALUMINIUM Fittings, Unbreakable Mirror, very compact, **LIGHT WEIGHT.**

Price **33/6** complete.

268-270 OXFORD STREET, W.1.

187 Regent Street, W.1.

67 Piccadilly, W.1.

177-178 Tottenham Court Road, W.1.

243 Brompton Road, S.W.3.

81-84 LEADENHALL STREET, LONDON, E.C.3.

BOUDOIR THEATRE

12B, PEMBROKE GARDENS, EARL'S COURT, W.

MONDAY, JUNE THE
SEVENTH, AT THREE O'CLOCK

OSCAR WILDE
"The Duchess of Padua"

WILL BE READ BY RATHMELL WILSON

(By kind permission of the late OSCAR WILDE'S
LITERARY EXECUTOR).



ADMISSION BY TICKET ONLY.

Under no circumstances can money be taken at
the Door. :: :: :: :: :: :: ::

TICKETS can be obtained from the Box Office
at the Theatre (Telephone No. Kensington 452),
or from RATHMELL WILSON, 9, Rupert Street, W.

BOXES—Omar Khayyam Box, FIVE GUINEAS;
Melpomene, Calliope, Terpsichore and Euterpe
Boxes, TWO GUINEAS (to hold four each).

STALLS—10/6, 5/- and 3/-.

M

12

THE CANDID FRIEND.



LORD ALFRED DOUGLAS.

20190618 University Library

Lord Alfred Douglas has married Miss Olive Custance, daughter of Colonel Custance, of Weston Hall, Norwich. Miss Custance, a poetess, it is not necessary to talk of

— Des Comtes
Alfred Douglas
qui ont causé
d'ore. Privés de
man peut lire
te, elles ne font
apologues, et
et social, un

4

Chas

THE
KINGSWAY THEATRE

Proprietress - - Miss Lena Ashwell.

*May 13+14
1915*

Liverpool
Commonwealth Company's
Season

THE KINGSWAY THEATRE
Great Queen Street, W.C.

CRITERION RESTAURANT.

POPULAR GRILL ROOMS
MODERATE A LA CARTE TARIFF

THE MARBLE HALL RESTAURANT.

for

Early Dinners before the Theatre.

SERVED FROM 6 P.M. 3/6, 5/- and 7/6.

The Criterion Orchestras perform all day.
Tables should be reserved in advance.

TEL. NO. REGENT 4606.

Inns of Court Officers' Training Corps, "THE DEVIL'S OWN."

TO THOSE DESIROUS OF OBTAINING COMMISSIONS.

The above Corps trains men for commissions in all branches of the British Army. Over 2,000 commissions have already been obtained. Owing to the great demand for Officers, recruits are continuously wanted. Men of the University and Public School class, and particularly men of sporting and out of door experience, are the most suitable. The usual Army pay is received and uniform provided free.

APPLY AT THE DEPOT—

10. STONE BUILDINGS, LINCOLN'S INN, LONDON, W.C.

ADOLA LTD.,

44, SOUTH MOLTON ST., W

Experts in Massage, Manicure, and Chiropody.



'GLADOLA'

Toilet

Preparations

LIQUID POWDER, 2/6

"Will not rub off under any circumstances."

SPECIAL CREAM, 2/6 & 4/-

"A real food for the skin."

CLEANSING LOTION, 2/6 & 4/-

"It serves at once to cleanse and brace the skin."

ROSE PETAL BLOOM, 2/-

"A natural colouring that defies detection."

HAND LOTION, 2/6, 3/6 & 4/6

Sweet pea, Lilac, and Violet

"Whitens and softens the hands."

SHAVING CREAM, 1/-

"Makes shaving easy & pleasant"

THE
GROSVENOR GALLERY.

May and June :

Spring Exhibition—

International Society of
Sculptors, Painters and
Gravers.

BIBBY LINE
FORTNIGHTLY SAILINGS TO
THE RIVIERA, EGYPT, CEYLON,
SOUTHERN INDIA AND BURMA.

FOR FURTHER PARTICULARS APPLY TO—

BIBBY BROS. & CO.
10-11, Mincing Lane, London, E.C.

CHOCOLATS
CONFISERIE

De Bry (de Paris)

64 NEW OXFORD ST.

SOLE PURVEYOR TO THIS THEATRE.

THE SOLDIER'S MATCH-BOX.

BRYANT & MAY'S
"SERVICE"
MATCH BOX COVER.

(Reg. design No. 642237.)

Keeps Matches and box dry in all
— weathers. —



Papier Poudre

For the Complexion

In Four Tints.

In dainty 3d, 4d, 6d, and 1s. Books &
Beware of Imitations.

Of all Chemists, Hairdressers and Stores.

PAPIER POUDRE Ltd.,
NEW ADDRESS—
20, Baker Street, LONDON, W

WOLSELEY CARS
FOR HIRE.

NEW MODELS 16/20 H.P. and 24/30 H.P. (6 Cylinder) LANDAULETTES
and OPEN CARS.

On 2 or 3 years contracts. Second Hand Cars at lower rates by the year, &c.
Also by the Hour, Day, Week, Month or Evening. Weddings a speciality.

BEST TERMS IN LONDON.

AMERICAN and other VISITORS requirements specially studied.
Please state requirements and apply for terms to

"MOTOR JOBMASTERS," Ltd.

'phone 1337 Victoria
Wire: Hirkar," London

26, York Street,
Buckingham Gate, S.W.

Warrington & Co., London, W.C.

THEATRELAND.

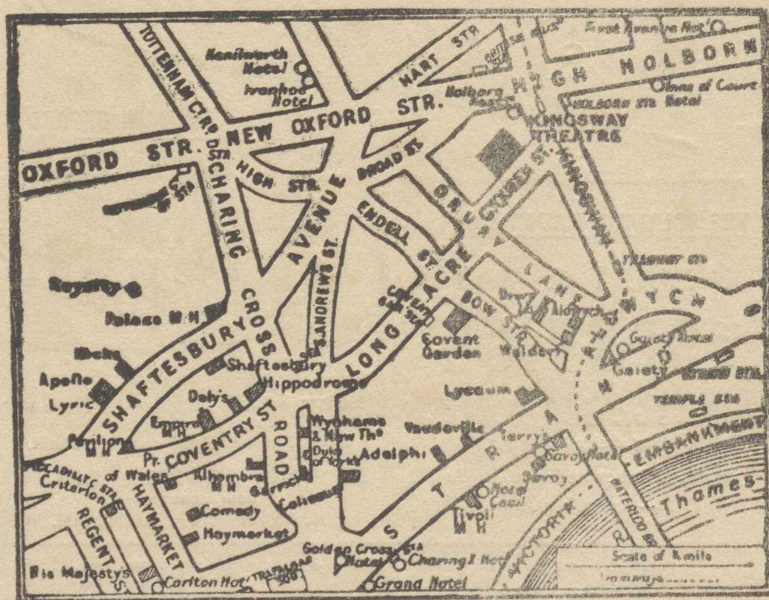

Within a few yards of the Theatre is the Kingsway itself, with L.C.C. trams and a fine service of motor buses. The Theatre can be reached on foot in two minutes from the British Museum Station on the Central London Tube Railway, or in one minute from the Holborn Station of the Piccadilly Tube. The cab fare from nearly all the principal hotels and railway stations is 1s.

ALL PARTICULARS RESPECTING
ADVERTISEMENTS SPACES IN
THIS PROGRAMME CAN BE
OBTAINED FROM

R. WATSON,

6 BOUVERIE STREET, E.C.

TEL. HOLBORN 110.



IT IS NOT A SECRET
that thousands of people learnt
their life-long habit of using

**WRIGHT'S
COAL TAR
SOAP**

when they were children.

NEW
THEATRE

ST. MARTIN'S LANE, W.C.

PROGRAMME

SIR CHARLES WYNDHAM

PROPRIETOR

The Aristocracy of Health.

'Our Health Aristocrat, who is strong, self-reliant, successful, influential, long-lived, and happy, finds that the continuance of youth depends largely on **Self**; that old age is what we make it; that normal health is the richest prize of existence, and that this world is made for health and happiness.'

—HENDERSON.

ENO'S 'FRUIT SALT'

with its **refreshing** and **invigorating** qualities, taken as occasion requires, will, in conjunction with a simple diet and plenty of exercise, help to make and keep you **Healthy, Hardy, and Happy.**

'**Self-reverence, Self-knowledge, Self-control,**
These three alone lead life to sovereign power.'

—TENNYSON.

CAUTION.—Examine the Capsule and see that it is marked ENO'S 'FRUIT SALT.'
Without it you have the sincerest form of flattery—IMITATION.

Prepared only by J. C. ENO, Limited,
'FRUIT SALT' WORKS, LONDON, S.E.



SIR CHARLES WYNDHAM.

Photo by THE DOVER STREET STUDIOS.



Design of an Ascot Gown which gained the Prize in a recent Competition.

**"EVENING STANDARD & ST. JAMES'S GAZETTE"
MONTHLY DRESS COMPETITION.**

The prize of a charming gown, made to the measurements of the prize-winner, by one of the leading London firms, is awarded every month by the "Evening Standard & St. James's Gazette" for the best design and description of an up-to-date and original Toilette, forwarded to the Editress of the Ladies' Page of that Journal. In addition to the usual First Prize, there will be awarded, in the October Competition, two extra Prizes of a Tailor-made Costume and a Tea-Gown.

Rules and full particulars can be obtained on application. Address the Editress, 104, Shoe Lane, E.C.



Mr. ROY HORNIMAN.
Photo by ELLIS & WALERY.

**Guide for To-morrow:
Visit the Ladies' Paradise.**

Exclusive Designs in FRENCH MODEL GOWNS
being exhibited in our Showrooms.

It should appeal to every Smart Lady, we are extensively patronized by the Elite of Society, who are enabled to procure these Model Gowns at a Fourth of the Original Cost. Ladies can always be assured of never seeing another Gown of the same description, as we are restricted, and not allowed to copy any of the Models we show.

TAILOR-MADE COSTUMES, VISITING, DINNER & EVENING
GOWNS, THEATRE CLOAKS, BLOUSES, LINGERIE, &c., &c.

For Genuine FURS (Written Guarantee given).

Most Remarkable Place in London for Bargains.

MOTOR & TRAVELLING COATS, LINED FUR, WITH FUR COLLAR & CUFFS.
FUR COATS IN ALL FASHIONABLE SHAPES.
FUR STOLES AND MUFFS IN THE LATEST STYLES.

THE
ÉLITE LADIES' DRESS Co.,

Entrance—GROSVENOR MANSIONS.

82, 84, 86 & 88, VICTORIA STREET, S.W.

NO SHOW WINDOWS.

Telephone : 384 VICTORIA.



**£5 EQUAL TO £20
ELSEWHERE**

NEW THEATRE.

Tel. : Gerrard 2473.

Proprietor : SIR CHARLES WYNDHAM.

ST. MARTIN'S LANE, W.C.

On TUESDAY, OCTOBER 6th, 1908, and every Evening at 8.30.

“BELLAMY THE MAGNIFICENT.”

A Social Extravaganza in Five Acts, from which the Novel of the same name was adapted.

By ROY HORNIMAN.

Lord Bellamy	CHARLES WYNDHAM
Stephens ROBERT LORAINE
Mr. Spottit PAUL ARTHUR
Hon. Reginald Vandeleur	A. VANE-TEMPEST
Mr. Dawlish	YORKE STEPHENS
Lord Porchester	RICHARD LAMBART
Lord Petersfield R. LEGGIERO
Curtis	EDMUND WALLER
Lady Bellamy Miss FORTESCUE
Hon. Mrs. Challoner	Miss SARAH BROOKE
Lady Charlotte Blount Miss ALICE BEET
Duchess of Havant	Miss MARGUERITE LESLIE
Miss Pamela Gray	Miss GLADYS MASON
Miss Williams	Miss CATHERINE DUPONT
Madame Henriette	Miss KATE CUTLER

ACT I. Lady Bellamy's Drawing Room, Park Lane
ACT II. Madame Henriette's Office in Bond Street
ACT III. Lord Bellamy's Own Room, Park Lane
ACT IV. Lanham Towers
ACT V. Ditto

Dresses by **Maison Dœuillet**, 18, Place Vendome, Paris, and 25, Albemarle Street, London.
 Millinery by **Maison Lewis**. Pianos by **Keith Prowse & Co.** Furniture by **J. S. Lyon**.

Programme of Music.

Overture “Hunyady Lazlo” Erkel
Fantasia “Pagliacci” Leoncavallo
Airs from “Don Juan” and “Figaro” Mozart
Selection “Adrienne Lecouvreur” Cilea

MATINEES EVERY SATURDAY at 2.30.

Musical Director Mr. ALEC MACLEAN
Stage Manager Mr. REGINALD WALTER
Assistant Stage Manager Mr. EDMUND WALLER

Ten minutes' interval between Acts 1 and 2; ten minutes between Acts 2 and 3; ten minutes between Acts 3 and 4. The audience are respectfully informed that the Curtain between Acts 4 and 5 will be down half-a-minute only.

PRICES OF ADMISSION.

Private Boxes, £1 11s. 6d. and £3 3s.	Orchestra Stalls, 10s. 6d.	Dress Circle, 7s. 6d. and 6s.
Family Circle, First Row, 5s.; Other Rows, 4s.	Pit, 2s. 6d.	Gallery, 1s.
Box Office (Mr. G. Mills) open Daily from 10 to 10.	Telephone No. 2473 Gerrard.	

Acting Manager MR. H. ARMITAGE
----------------	---------	--------------------

Extract from the Rules made by the Lord Chamberlain:—(1) The name of the actual and responsible Manager of the Theatre must be printed on every play bill. (2) The public can leave the Theatre at the end of the performance by all exit and entrance doors, which must open outward. (3) Where there is a fire-proof screen to the proscenium opening it must be lowered at least once during every performance, to ensure its being in proper working order. (4) Smoking is not permitted in the auditorium. (5) All gangways, passages, and staircases must be kept free from chairs or any other obstructions, whether permanent or temporary.



KEEPS THE SKIN COOL.

Premier 4d., Floral 6d., Toilet (Otto) 10d., Vestal 2s. 6d.

ON HIRE

By the Hour, Day, Week, Month or Year at little more than Cab Fares.

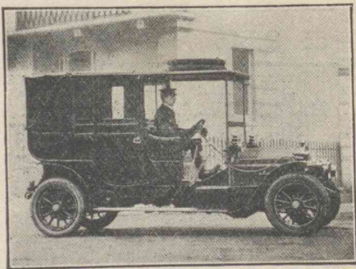

Phone: 1337
VICTORIA
Wire: "HIRKAR LONDON"

PRIVATE MOTOR CARRIAGES
LANDAULETTES & OPEN CARS.

CHARGE FOR ONE EVENING { DINNER THEATRE 20 MILES } **15/-**

Complete Tariff with Illustrations free on application.

Motor Jobmasters, Ltd.,

79 & 80, YORK STREET,
QUEEN ANNE'S GATE,
LONDON S.W.

Insure against Scalds, Rusty Stoves, &c.
BY USING

ENBOK KETTLES

Patented throughout the World
the Non-Boil Over Kettle.



Gold Medal Paris Exhibition of Cookery, 1903.

These Kettles are specially recommended for use of all Kitcheners, Oil and Gas Stoves, as they can- NOT BOIL OVER, consequently there is no chance of scalds or rust, damage to stoves, escapes of gas, or raising of noxious fumes.

To be obtained from all Stores, Ironmongers and Dealers.

These kettles can be seen in use at the bars of this Theatre, where further particulars can be obtained.

SOLE PATENTEES AND MANUFACTURERS—
THE ENBOK KETTLE Co.,
Knole Street, New Cross, S.E



MISS MARY MOORE.

Photo by THE DOVER STREET STUDIOS.

WORTHINGTON

IN BOTTLE

ON SALE AT ALL THE BARS OF THIS THEATRE. IN BRILLIANT CONDITION.

SPECIAL NOTICE.

The Bars at this Theatre are under the direct control of the Management.

SPECIAL MATINEE SERVICE OF TEA, 6d. INCLUSIVE.

Please see the Seal of this Programme is unbroken.

BRYANT & MAY'S

SPECIAL PATENT

SAFETY MATCHES

Are the only Matches used throughout the Bars of this Theatre

THE CHARING-CROSS BANK

Est. 1870.
28, Bedford St., Charing Cross, London,
and 39, Bishopsgate St. Within, E. C.
Branches throughout the Provinces.
Assets, £1,607,949. Liabilities, £1,236,871
Surplus, £371,078.

LOANS of £80 to £2,000 granted on any class of Security. Two and a half per cent. allowed on Current Account Balances.
DEPOSITS of £10 and upwards received as under:—
ann. Subject to 3 mths. Notice of Withd. 5 p.c. per ditto 6 ditto ditto 6 ditto ditto 12 ditto ditto 7 ditto
Special Terms for longer periods. Interest paid Quarterly. The Terminable Deposit Bonds pay nearly 9 per cent, and are a safe investment. Instead of paying large Dividends to Shareholders we pay a fair rate of interest to our Depositors, and by so doing have earned the position that we undoubtedly hold in the public confidence. We have been established for 88 years, and our unique position in the Banking world to-day testifies to the success of our business methods and to the satisfaction of our customers. Write or call for Prospectus.
A. WILLIAMS & H. J. TALL *Joint Managers.*

THE

ROYAL YORK CIGARETTES

used in this Theatre are exclusively supplied by

[MESSRS.

W. A. SEYMOUR & CO.

174, New Bond St., W.

MADAME DOWDING

has won

The Gold Medal & the Grand Prix in the International Exhibition of Ostend.

ALSO

Madrid—
Grand Prix
and
Gold Medal
Paris—

Grand Prix
and
Gold Medal
Antwerp—

Grand Prix
and Gold Medal.
Brussels—

The Gold Medal.

Earl's Court
Dress Exhibition,
London, & Paris—
Grand Prix and
Two Gold Medals.

The only Corsetiere who has won the Grand Prix in the French Capital.

Address:—**MADAME DOWDING,**

17, CHARING CROSS RD., LONDON, W.C.

Telephone: 5608 CENTRAL.

(Opposite National Gallery, Trafalgar Square.)

R. WATSON, 6, Bouverie Street, E.C.

5/10/08.

Tables may be booked upon filling up form enclosed.

THE BRIGHTEST & BEST

THEATRE 3/6

3/6 SUPPERS

IN LONDON AT THE

TROCADERO

PICCADILLY CIRCUS.

GRAND ORCHESTRA.

FOR ADVERTISING SPACES TO LET
ON THIS PROGRAMME

Apply to

R. WATSON,

6, BOUVERIE ST., E.C.

TELEPHONE 110 HOLBORN.

CRITERION THEATRE.

Next door to
Piccadilly Circus Tube Station.

Lessee:
SIR CHARLES WYNDHAM.

On MONDAY, OCTOBER 12th, and Every Evening at 8.30.

MATINEE, SATURDAYS at 3.

A Comedy entitled:

'Lady Epping's Lawsuit'

By

HUBERT HENRY DAVIES.

MISS MARY MOORE

As THE COUNTESS OF EPPING.

The Cast includes—

Mr. ERIC LEWIS.

Miss GRACE LANE.

Mr. F. GOTTSCHALK.

Miss ELFRIDA CLEMENT.

Mr. SAM SOTHERN.

Mrs. SAM SOTHERN.

Musical Director - Mr. ALICK MACLEAN.

Stage Manager, Mr. REGINALD WALTER. General Manager, Mr. A. F. HENDERSON.

Box Office Open from 10 to 10.

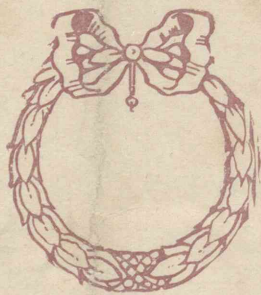

To be returned to C. S. Millard
149 St. James's Road, London W.

SOLE LESSEE
& MANAGER:

MR. GEORGE ALEXANDER

KING STREET.

ST. JAMES'S S.W.

ST. JAMES'S THEATRE.

Business Manager:

MR. ROBERT V. SHONE.

Stage Manager:

MR. H. H. VINCENT.

Musical Director:

MR. WALTER SLAUGHTER.



*No * Fees * of * any * kind **

ST. JAMES'S THEATRE,

SOLE LESSEE AND PROPRIETOR - - - MR. GEORGE ALEXANDER.

PRODUCED THURSDAY, FEBRUARY 14th, 1895.

Every Evening at 9,

The Importance of being Earnest,

A TRIVIAL COMEDY FOR SERIOUS PEOPLE,

BY OSCAR WILDE.

John Worthing, J.P.	{ of the Manor House, Woolton, Hertfordshire }	Mr. GEORGE ALEXANDER
Algernon Moncrieffe	(his Friend)	Mr. ALLAN AYNESWORTH
Rev. Canon Chasuble, D.D.	(Rector of Woolton)	Mr. H. H. VINCENT
Merriman	(Butler to Mr. Worthing)	Mr. FRANK DYALL
Lane	(Mr. Moncrieffe's Man-servant)	Mr. F. KINSEY PEILE
Lady Bracknell		Miss ROSE LECLERCO <small>(By permission of Mr. J. COMYNS CARR.)</small>
Hon. Gwendolen Fairfax	(her Daughter)	Miss IRENE VANBRUGH
Cecily Cardew	(John Worthing's Ward)	Miss VIOLET LYSTER
Miss Prism	(her Governess)	Mrs GEORGE CANNINGE

Time - - - The Present.

Act I.	-	Algernon Moncrieffe's Rooms in Piccadilly (<i>H. P. Hall</i>)
Act II.	-	The Garden at the Manor House, Woolton (<i>H. P. Hall</i>)
Act III.	-	Morning-Room at the Manor House, Woolton (<i>Walter Hann</i>)

Preceded, at 8.30, by a Play in One Act, by LANGDON E. MITCHELL, entitled

IN THE SEASON.

Sir Harry Collingwood	Mr. HERBERT WARING
Edward Fairburne	Mr. ARTHUR ROYSTON
Sybil March	Miss ELLIOTT PAGE

Scene - A Room in Sir Harry Collingwood's House.

Time - The Present.

Programme of Music.

MARCH	" Cannon "	Gung'l
MAZURKA	" La Trigune "	Louis Ganne
VALE	" Enfin Seuls "	A. M. Fechner
CANZONETTA		B. Godard
VALE	" Acclamations "	E. Waldtenfel
OVERTURE	" Raymond "	A. Thomas
DANSE	" Glave "	L. Gregh
1ST MAZURKA		L. Gregh
WALTZ	" Summer Time "	Ed. Hesse

The Furniture by FRANK GILES & Co., High Street, Kensington.

The Wigs by W. CLARKSON.

The Scenery by H. P. HALL and WALTER HANN.

NO FEES.

The Theatre is Lighted by Electricity.

NO FEES.

The Attendants are strictly forbidden to accept gratuities, and are liable to instant dismissal should they do so.

Visitors to the Theatre are earnestly begged to assist the Management in carrying out a regulation framed for their comfort and convenience.

The Etchings and Engravings in the corridors and vestibule supplied and arranged by

I. P. MENDOZA, King Street, St. James's.

The Floral Decorations by REID & Co., King Street, St. James's.

Photographs of the Artistes appearing at this Theatre, can be obtained of ALFRED ELLIS,
20, Upper Baker Street, N.W.

Matinee Wednesday Next, March 27th, and Every Saturday at 3.

Doors open at 2.30. Carriages at 4.45.

PRICES:—Private Boxes, £1 11s. 6d. to £4 4s. Stalls, 10s. 6d. Dress Circle, 7s.
Upper Boxes, Numbered and Reserved (Bonnets allowed), 4s. Pit, 2s. 6d. Gallery, 1s.

Doors open at 8. Commence at 8.30. Carriages at 10.45.

Box Office (Mr. ARNOLD) open daily from 10 till 5 o'clock, and 8 till 10 p.m.

Seats can be booked one month in advance by Letter or Telegram, or Telephone No. 3903.

